59

GEN

ALLEN COUNTY PUBLIC LIBRARY
3 1833 01856 8466

GC
971.302
W72AU,
1959

Digitized by the Internet Archive
in 2011 with funding from
E-Yearbook.com

http://www.archive.org/details/ambassador1959assu

The Ambassador

Presented by
The Students of
Assumption University
of Windsor
Volume XX
1958 - 59

Dedication

To those who finishing, have just begun, we dedicate this book, in the hope that it may help to keep ever with them, the pleasant hours, the interesting people, the wonderful associations — the life of their University days.

Staff

EDITOR . . . . . DAVE McLEWIN

ASSISTANT EDITOR . . . . . JOHN COLE

ADMINISTRATION . . . . . JO-AN HALLADAY

SENIORS . . . . . JOHN COLE

UNDERGRADUATES . . . . . JOYCE PARENT

ORGANIZATIONS . . . . . LEN GENSENS

ATHLETICS . . . . . GLEN GIRARD and TOM DETTMAN

SOCIAL . . . . . PADDY ANN MOHAN

ADVERTISING . . . . . ADVERTISING BUREAU

Contents

TITLE PAGE 1

INTRODUCTION 3

ADMINISTRATION 5

SENIORS 15

UNDERGRADUATES 35

ORGANIZATIONS 63

ATHLETICS 85

SOCIAL 111

ADVERTISING 122

Administration

The Chancellor
Most Rev. J. C. Cody, D.D., L.L.D., Bishop of London

BISHOP'S MESSAGE

My dear friends:

Along the spacious road of history countless tributes have been paid to the providential role of our Blessed Lady in the great drama of salvation. Today I simply ask you to peruse this one taken substantially from Lecky's "History of Rationalism:" The world is governed by ideals, and there never has been an ideal that has exercised so profound an influence on mankind as our traditional idea of God's Virgin Mother. In her, woman has been raised to her rightful place of dignity among men. No longer associated with the lust of man's unruly passions, woman rose in the august person of Mary to a new sphere of honour. Into a harsh and selfish world this hitherto unknown type infused a gentleness and a purity of which the ancient world had no conception.

"In the millions of every race and clime who have striven to shape their own lives in her mold and image, in the endless record of heroic souls who have renounced the human ties of domestic happiness and the passionate love of country to follow more closely in her immaculate footsteps, in the initiation of an absolutely new tradition of chivalry and reverence for the weaker sex, in the softening of personal manners, and the refinement of human tastes hitherto unknown: in these and in many other respects as well, may we detect the sweet influence of God's Mother. Scarcely known to us except for her gentleness and sorrow, she has exercised a magnetic power upon the modern world surpassing the wildest dreams of paganism."

Devotedly yours in Christ,
+ John C. Cody,
Bishop of London

PRESIDENT'S MESSAGE

My dear students:

We have only to read the daily press and magazine articles to realize the vital importance of education, particularly higher education, in all countries of the world today. Government, industry and private sources are spending greatly increased monies to meet this emergency. Money and facilities however can do nothing to stimulate the brains of students unless they possess understanding and good-will. Assumption, like all Universities, is endeavoring to meet the need. The program of studies and the daily routine of life at this University are primarily aimed at the production of educated persons. We sincerely hope that each of you is aware of our world's needs for educated people and your responsibility to yourself, your country and the world, to become an educated person. Your desire to be such is the only guarantee that you will fill the niche which the good Lord has in line for you. Good students are happy students. The future has challenges for you which your elders do not have to face. Be wise, get ready, and God bless you.

Very Rev. E. C. LeBel, C.S.B.

Vice-Chancellor and President
Rev. E. C. LeBel, C.S.B., M.A., C.D.

Rev. P. J. Swan, C.S.B., Ph.D.
The Registrar
Vice-President (Executive)
Assistant Professor of Philosophy

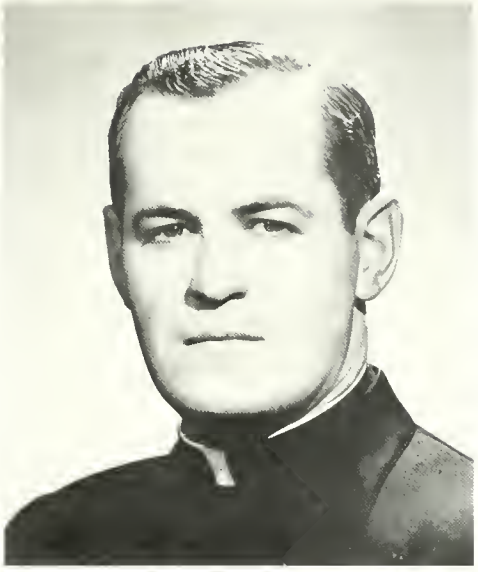

Rev. D. Mulvihill, C.S.B., Ph.D.
Vice-President (Development)
Professor of History

Rev. N. J. Ruth, C.S.B., M.A.
The Dean of Arts and Science
Professor of Physics

Rev. E. C. Garvey, C.S.B., Ph.D.
The Principal, University College
Professor of Philosophy

Very Rev. G. Owens, C.Ss. R., S.T.L.
The Principal, Holy Redeemer College
Professor of Theology

Rev. R. Rayson, M.A., D.D.
The Principal, Canterbury College
Professor of History

F. A. DeMarco, Ph.D., F.C.I.C.
Staff Chairman, Essex College
Professor of Chemistry

Sister John Thomas, S.N.J.M., M.A.
The Principal and Dean of Women, Holy Names College
Lecturer in English

Rev. D. J. Faught, C.S.B., M.A.
The Dean of Men
Professor of Mathematics

Mrs. Eleanor B. Haddow, B.A., B.S.L.
The Librarian

Rev. F. Burns, C.S.B., Ph.D.
University Chaplain
Associate Professor of Economics

Miss Florence M. Roach, R.R.C., B.S., R.N., R.R.L.
The Dean of Nursing Education

Rev. Francis Ruth, C.S.B., B.A.
Director of Investments

Rev. E. A. Roberts, C.S.B., B.A.
The Treasurer

Miss B. H. Birch, M.A.
Assistant Registrar

Mr. John E. Thompson, B.A.
Director of Development and Public Relations

Mrs. Roy Perry, M.A.
Director of Student Publications

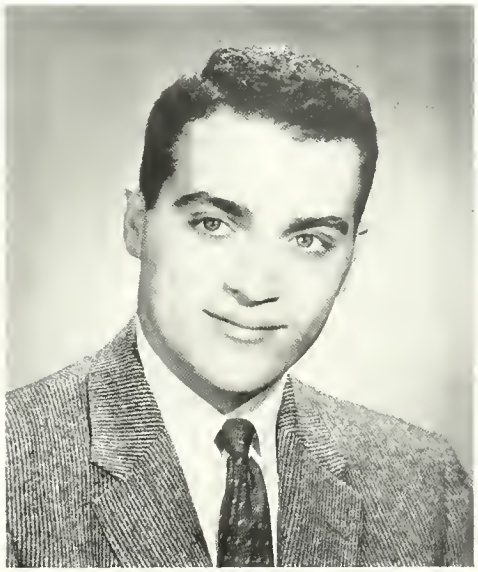

Mr. Roger J. Schifferli, B.A.
Secretary-Treasurer, Alumni Association

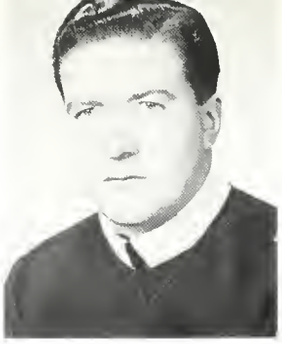

Rev. F. Boland, C.S.B., Ph.D.
Assistant Professor, History
Dr. V. C. Chrypinski, Ph.D.,
Assistant Professor, Economics
and Political Science
Rev. C. P. Crowley, C.S.B., Ph.D.
Professor of English
Rev. E. J. Crowley, C.Ss.R., S.T.L.
Assistant Professor, Theology

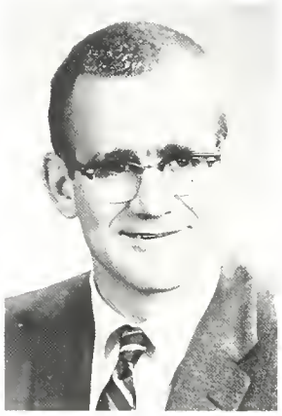

Mr. J. N. Deck, M.A.
Lecturer, Philosophy
Mr. W. Dollar, M.A., A.M.L.S.
Assistant Librarian
Rev. C. Drouillard, C.S.B., Ph.D.
Head and Associate Professor,
Modern Languages
Dr. C. Fay, Ph.D.
Assistant Professor,
Philosophy and Anthropology

Rev. R. Fehr, C.S.B., Ph.D.
Assistant Professor, Psychology
Mr. P. Flood, M.A.
Assistant Professor, Philosophy
Mr. I. Galantic, Dipl. d'Arte
Instructor, Fine Arts
Dr. C. Goodwin, Ph. D.
Lecturer, Economics

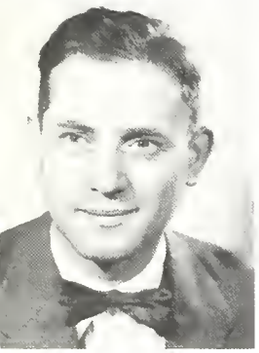

Mr. R. Helling, M.A.
Lecturer, Sociology
Rev. J. M. Hussey, C.S.B., M.A.
Professor, Classics
Mr. D. Keily, M.A.
Lecturer, English
Rev. J. Keon, C.S.B., M.A.
Lecturer,
Theology and Philosophy

Mrs. V. M. Leach, M.Mus.
Instructor, Music
Rev. G. Macdonald, C.S.B., M.A.
Lecturer, Philosophy and Latin
Rev. R. J. Madden, C.S.B., M.A.
Lecturer, English
Dr. M. Manley, Ph.D.
Associate Professor, English

Mrs. R. W. Mann, M.A.
Instructor, Psychology

Mr. R. W. Mann, M.A.
Assistant Professor, Psychology

Rev. L. McCann, C.S.B., S.T.D.
Professor and Head, Theology

Dr. L. McCarthy, Ph.D.
Assistant Professor of Modern Languages
and Assistant Dean of Women

Rev. T. McGouey, C.S.B., B.A.
Lecturer, Psychology

Rev. R. Miller, C.S.B., Ph.D.
Associate Professor, Philosophy

Most Rev. C. Nelligan, D.D.
Associate Professor, History, Theology
and Modern Languages

Rev. E. C. Pappert, C.S.B., Ph.D.
Assistant Professor, English

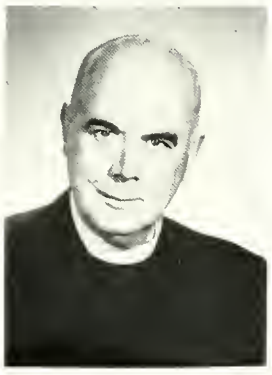

Sister Pauline of Mary, S.N.J.M., M.A.
Assistant Professor, Modern Languages

Rev. R. Pazik, C.S.B., M.A.
Lecturer, Modern Languages

Rev. Brother R. Philip, F.S.C., Ph.D.
Professor and Head, Psychology

Dr. W. Phillips, Ph.D.
Professor and Head, Economics

Mr. H. Plante, M.A.
Lecturer, English

Rev. A. D. Record, C.S.B., M.A.
Associate Professor, Psychology

Dr. J. Sullivan, Ph.D.
Assistant Professor, English

Dr. C. Swan, Ph.D.
Assistant Professor, History

Dr. A. Thibault, Ph.D.
Associate Professor, Modern Languages

Rev. A. Weiler, C.S.B., B.A.
Lecturer, Modern Languages

Mr. R. White, M.A.
Assistant Professor, Economics and
Political Science

Mrs. E. Zakon, M.A.
Lecturer, Modern Languages

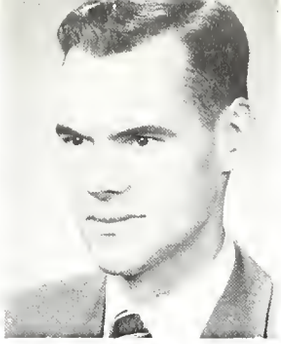
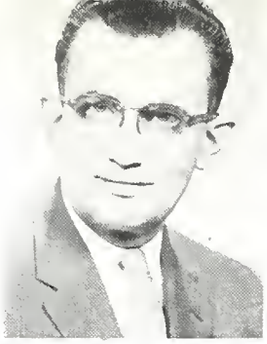

Dr. M. Adelman, Ph.D.
Professor and Acting Chairman,
Chemistry
Dr. W. G. Benedict, Ph.D.
Associate Professor, Biology
Mr. R. G. Billinghurst, M.A.Sc.
Associate Professor, Engineering
Mr. I. H. Brockman, B.E.
Instructor, Engineering

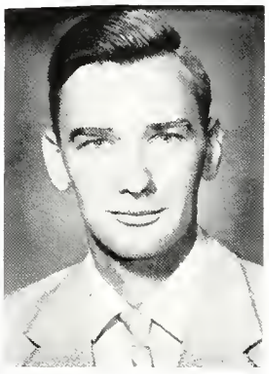

Mr. J. M. Brownlie, M.B.A.
Assistant Professor,
Business Administration
Dr. L. L. Campbell, Ph.D.
Assistant Professor, Mathematics
Mr. W. G. Colborne, M.Sc.
Associate Professor, Engineering
Dr. J. Csendes, Ph.D., L.L.D.
Demonstrator, Physics

Mrs. J. E. M. Dalman,
B.N.Sc., R.N.
Instructor, Nursing
Rev. J. Dougherty, Biology
Lecturer, Biology
Mr. R. J. Doyle, M.S.
Assistant Professor, Biology
Dr. G. Duwalo, Ph.D.
Assistant Professor, Physics

Dr. H. A. Eliopoulos, Ph.D.
Assistant Professor, Mathematics
Mr. H. R. Fletcher, M.A.Sc.
Lecturer, Engineering
Mr. J. B. Gertz, M.B.A.
Assistant Professor,
Business Administration
Mr. A. W. Gnyp, M.A.Sc.
Assistant Professor, Chemistry

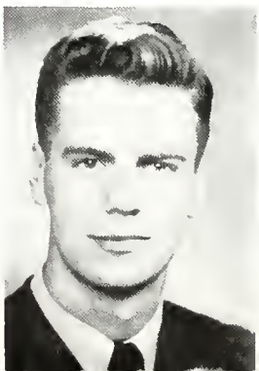

Rev. A. J. Grant, C.S.B., M.A.
Professor, Biology
Mr. W. Hanson, M.B.A.
Lecturer, Business Administration
Mr. J. P. Hartt, O.L.S.
Instructor, Engineering
Dr. G. R. Horne, Ph.D.
Professor and Head,
Business Administration

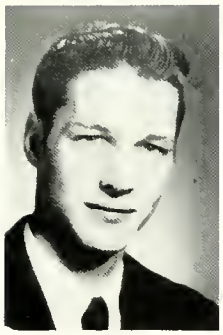
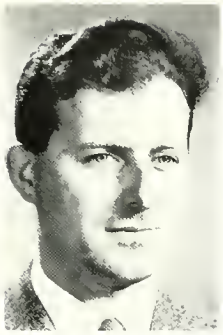

Rev. A. R. Howell, C.S.B., M.A. Sc.
Lecturer, Engineering

Mr. J. Huschilt, Jr., M.A.
Assistant Professor, Physics

Mr. R. H. Koenig, M.Sc.
Lecturer, Physics

Dr. L. Krause, Ph.D.
Assistant Professor, Physics

Dr. C. C. Kuehner, Ph.D.
Assistant Professor, Biology

Sister Michael Mary, S.N.J.M., B.A.
Lecturer, Biology

Mr. C. H. Montrose, B.Sc.
Instructor, Engineering

Miss M. L. Moss, MS.
Assistant Professor, Biology

Rev. W. F. Nigh, C.S.B., M.A.
Assistant Professor, Mathematics

Mr. M. L. Petras, M.Sc.
Lecturer, Biology

Dr. K. G. Rutherford, Ph.D.
Assistant Professor, Chemistry

Miss M. C. Shaver, B.Sc.N., Reg. N.
Instructor, Nursing

Mrs. R. Surbeck, M.A.
Lecturer, Business Administration

Dr. R. J. Thibert, Ph.D.
Assistant Professor, Chemistry

Mr. P. E. Vandall, B.A.
Lecturer, Geography and Geology

Dr. T. S. Wu, Ph.D.
Associate Professor, Engineering

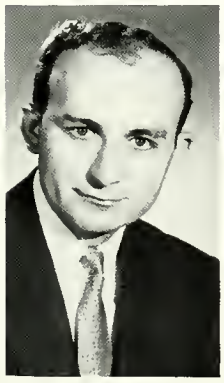

Dr. E. Zakon, Mgr., Dr. jur.
Lecturer, Assistant Professor,
Mathematics

Mr. M. Zin, M.B.A.
Lecturer, Business Administration

Seniors

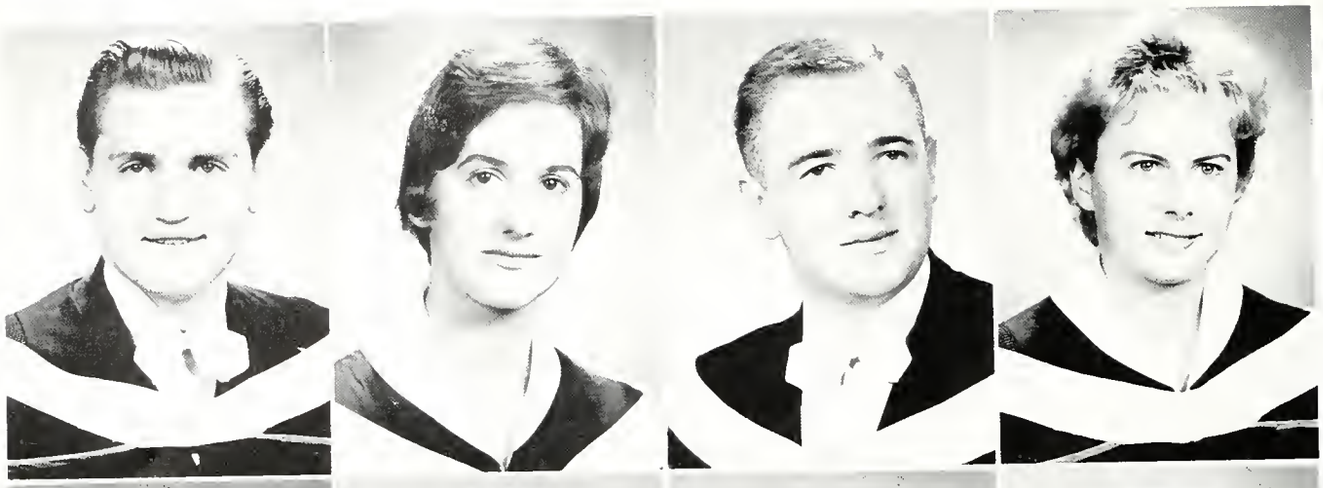

B. Allen
M. Andrecheck
J. Arend
V. Armstrong

J. Bak
I. Bastien
M. Bednarski
C. Belish

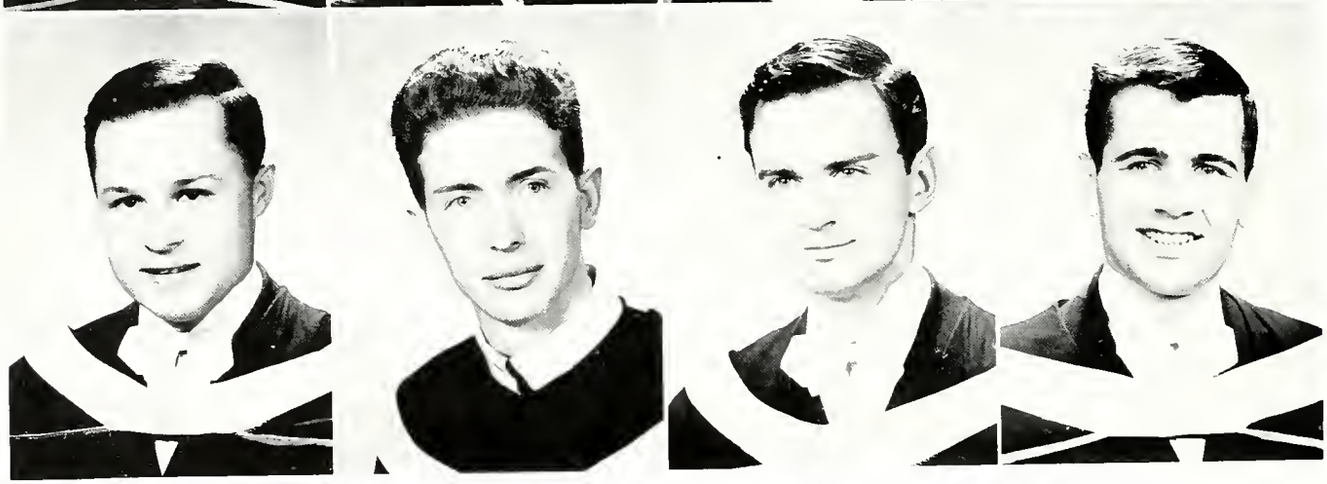

J. Berecz
M. Blair
S. Blasko
F. Boscariol

Allen, Bernard James — Windsor, Ont.
Bachelor of Arts — History Major

Andrecheck, Marie-Paule — Toronto, Ont.
Bachelor of Arts — English Major

Arend, James Wesley — Windsor, Ont.
Bachelor of Commerce — Industrial Relations

Armstrong, Verlie Donna — Windsor, Ont.
Bachelor of Science — Biology Major

Bak, Joseph George — Toronto, Ont.
Bachelor of Arts — Economics Major

Bastien, Ivan Jack — Windsor, Ont.
Bachelor of Scienc — Honours Science

Bednarski, Marion Marie — Winnipeg, Man.
Bachelor of Arts — Sociology and Psychology

Belish, Carl Louis C.S.B. — Houston, Texas
Bachelor of Arts — History Major

Berecz, Joseph Robert — Windsor, Ont.
Bachelor of Science — Pre-Med.

Blair, Mansell John C.Ss.R. — Delburne, Alta.
Bachelor of Arts — Philosophy Major

Blasko, Stephen Andrew — Windsor, Ont.
Bachelor of Arts — History Major

Boscariol, Frank Victor — Windsor, Ont.
Bachelor of Arts — Economics and Philosophy

Bosworth, Ruby Marguerite Bachelor of Arts	Windsor, Ont. English Major
Brick, Malcolm Gregory Bachelor of Arts	Windsor, Ont. English Major
Bruski, Mrs. Frances Patricia Diploma	Windsor, Ont. Nursing Education
Buda, John Walter Bachelor of Commerce	Windsor, Ont. Marketing Major
Burkhart, John Wellington Bachelor of Arts	Windsor, Ont. French Major
Butler, John Bernard Bachelor of Science	Stratford, Ont. Mathematics Major
Carom, Donald Peter Bachelor of Science	Windsor, Ont. Pre-Med.
Carter, Douglas Hugh Bachelor of Commerce	Dresden, Ont. Marketing Major
Caruso, Michael Edward Bachelor of Arts	Toronto, Ont. Pol. Sc. & Phil. Major
Charbonneau, Stanley Joseph Bachelor of Arts	Windsor, Ont. History Major
Chisholm, John Howard Bachelor of Commerce	Windsor, Ont. Marketing Major
Chisholm, Robert David C.S.B. Bachelor of Arts	Vancouver, B.C. Philosophy Major

R. Bosworth
M. Brick
F. Bruski
J. Buda

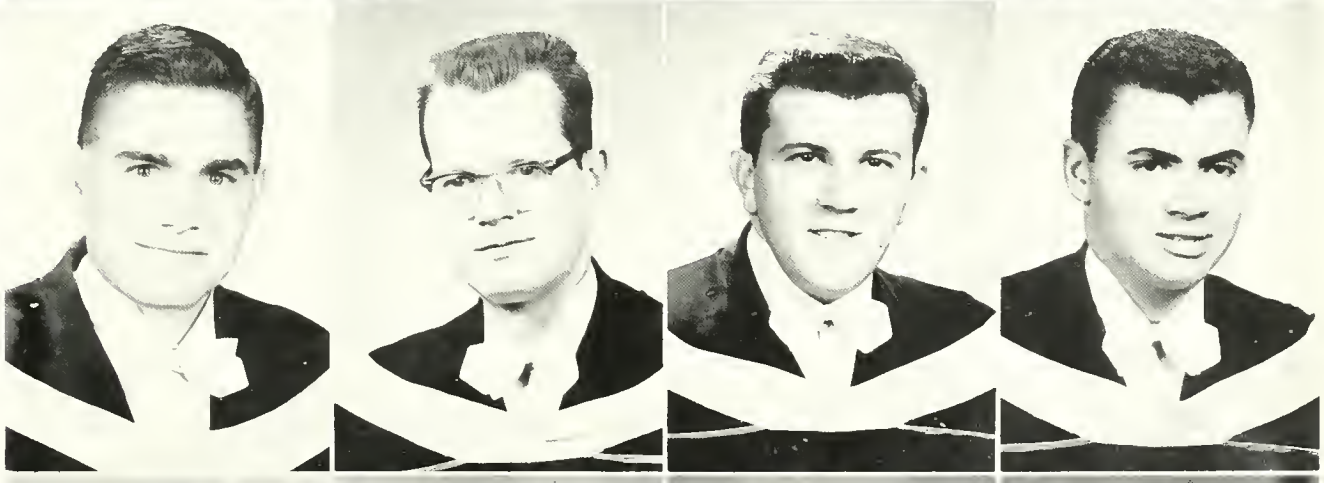

J. Burkhart
J. Butler
D. Carom
D. Carter

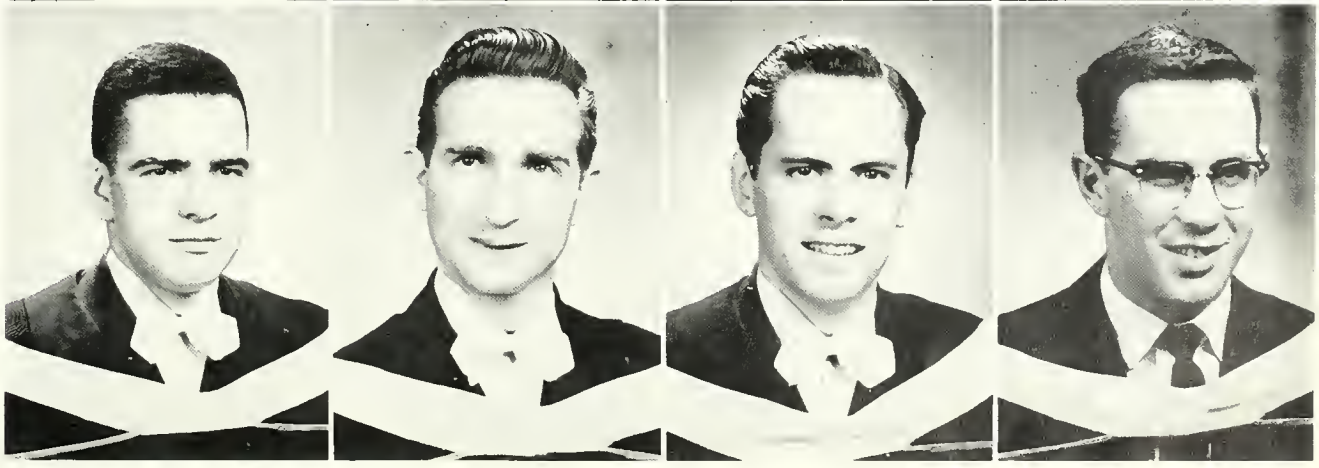

M. Caruso
S. Charbonneau
J. Chisholm
R. Chisholm C.S.B.

Comerford, William Michael C.Ss.R. Oshawa, Ont.
Bachelor of Arts Philosophy Major

Conlon, James Alexander Sarnia, Ont.
Bachelor of Science Chemistry Major

Corriveau, Raymond Charles C.Ss.R. Zurich, Ont.
Bachelor of Arts Philosophy Major

Costello, Murray James South Porcupine, Ont.
Bachelor of Arts Pol. Sc. & Economics

Cowan, Janet Kathyrn Atwood, Ont.
Bachelor of Arts English Major

Crowley, Clair David Peterborough, Ont.
Bachelor of Arts Psychology Major

Cullen, Bernard John London, Ont.
Bachelor of Commerce Accounting Major

Cushing, Leo Mullrooney Sudbury, Ont.
Bachelor of Arts English Major

Daignault, Maurice Joseph Windsor, Ont.
Bachelor of Arts Psychology Major

Dales, James John Walkerton, Ont.
Bachelor of Arts Philosophy Major

DeLorenzi, Aristide Arthur Sault Ste. Marie, Ont.
Bachelor of Arts History Major

Demchuck, Donald George Windsor, Ont.
Bachelor of Commerce Marketing Major

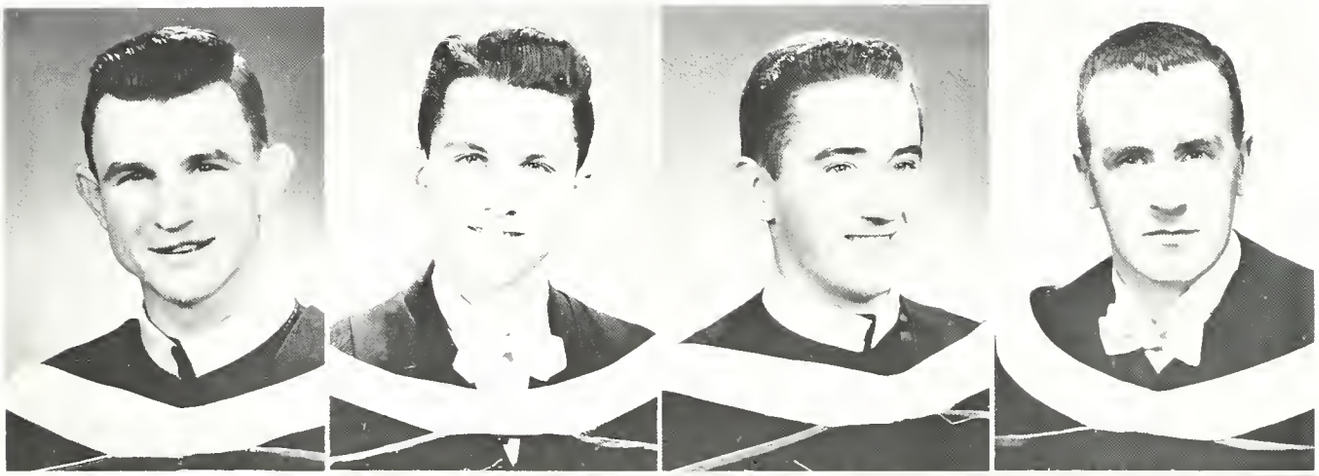

W. Comerford C.Ss.R
J. Conlon
R. Corriveau C.Ss.R.
M. Costello

J. Cowan
C. Crowley
B. Cullen
L. Cushing

M. Daignault
J. Dales
A. DeLorenzi
D. Demchuck

L. Denys
V. DeRoma
F. DeVriendt
C. Dettman

F. Dietzel
G. Dockeray
J. Douglas
M. Doyle

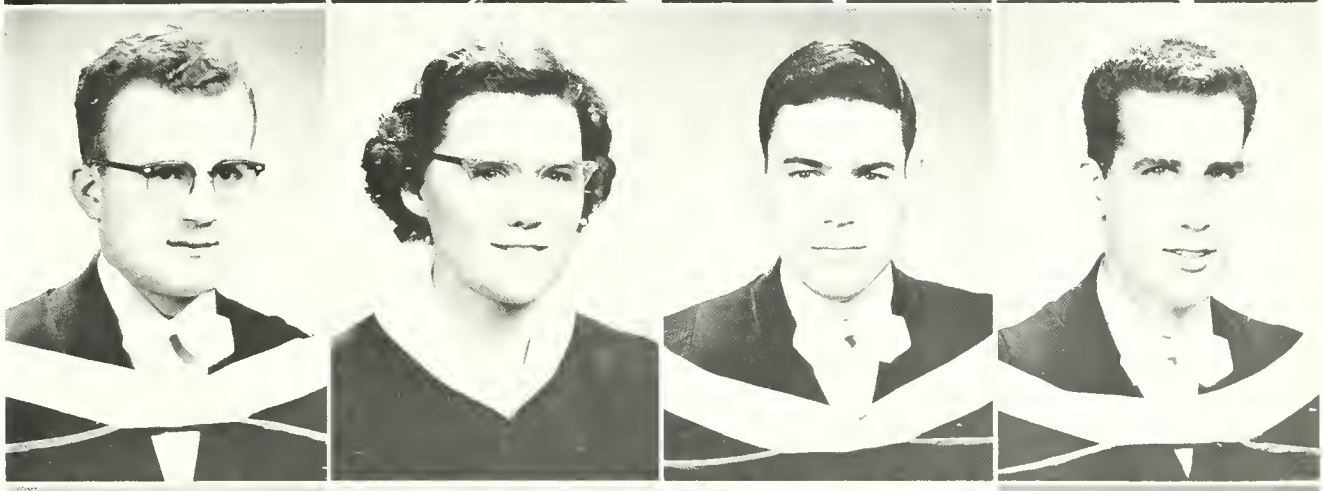

M. Drouillard
V. Drouillard
Y. Durocher
N. Dust

Denys, Laurent Omer — Fletcher, Ont.
Bachelor of Arts — Philosophy Major

DeRoma, Virginia Elsie — Rochester, N.Y.
Bachelor of Arts — Pyschology Major

DeVriendt, Frederick Theofiel — Delhi, Ont.
Bachelor of Arts — French Major

Dettman, Carl Alexander — Montreal, P.Q.
Bachelor of Arts — English Major

Dietzel Frank William — Windsor, Ont.
Bachelor of Commerce — Marketing Major

Dockeray, Grace Ivy — Kitchener, Ont.
Diploma — Nursing Education

Douglas, James Gary — Windsor, Ont.
Bachelor of Arts — History Major

Doyle, Michael Joseph — Toronto, Ont.
Bachelor of Arts — Philosophy Major

Drouillard, Michael Joseph — McGregor, Ont.
Bachelor of Arts — Pol. Sc. & Sociology

Drouillard, Valda Rita — McGregor, Ont.
Bachelor of Arts — English & French Major

Durocher, Yvonne Marie — Windsor, Ont.
Bachelor of Arts — Psychology Major

Dust, Norman Henry C.Ss.R. — Bruno, Sask.
Bachelor of Arts — Philosophy Major

E. Dziadura
J. Dziver
E. Elias
K. Enright

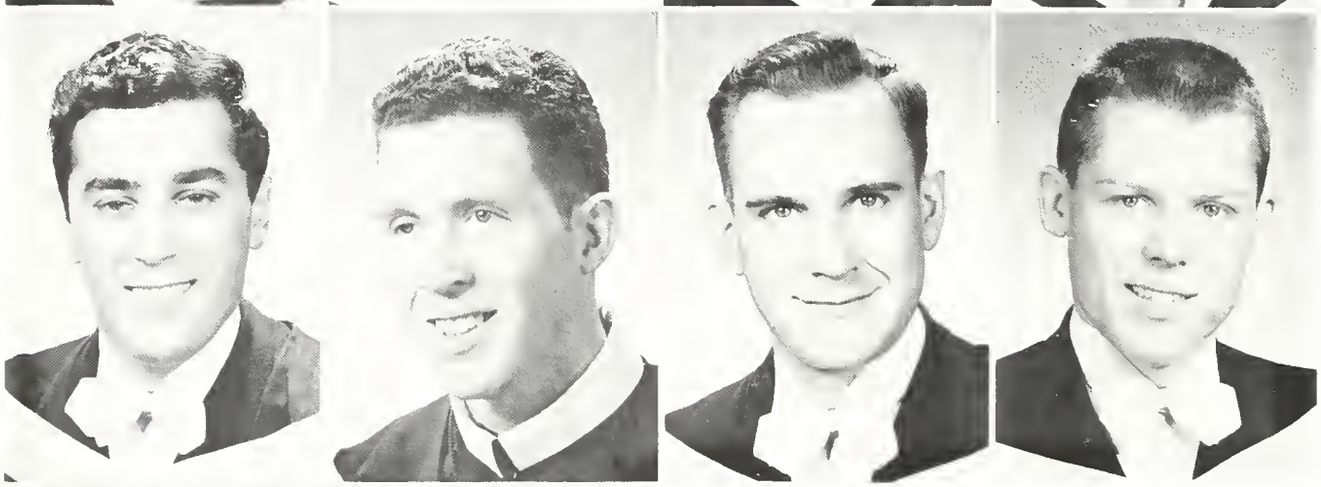

E. Faris
L. Freehan C.Ss.R.
D. Fischer
N. Francoeur

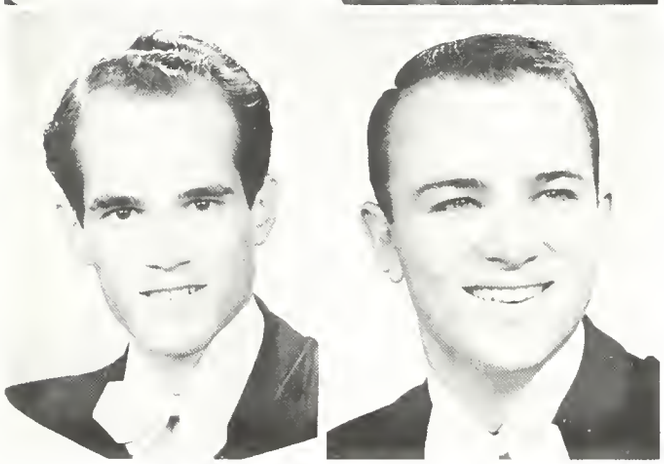

D. Freeman
A. Gatti

Dzidura, Eugene Joseph Bachelor of Arts	Windsor, Ont. History Major	Feehan, Leo Alphonsus C.Ss.R. Bachelor of Arts	Saskatoon, Sask. Psychology Major
Dziver, Joseph Adam Bachelor of Arts	Windsor, Ont. English Major	Fischer, David Alfred Bachelor of Arts	Mildmay, Ont. Philosophy Major
Elias, Mrs. Clara Marie Diploma	Windsor, Ont. Public Health Nursing	Francoeur, Noel Lawrence Bachelor of Commerce	Adrian, Mich. Industrial Relations
Enright, Kathyrn Teresa Bachelor of Arts	Rochester, N.Y. Psychology Major	Freeman, Donald Keith Bachelor of Science	Windsor, Ont. Mathematics Major
Faris, Eugene Joesph Bachelor of Science	Fort William, Ont. Mathematics Major	Gatti, Alfredo Romeo Bachelor of Arts	Windsor, Ont. Pol. Sc. & Psychology

Gerrard, Ronald James — Essex, Ont.
Bachelor of Commerce — Honours Accounting

Giroux, Roy Francis — Windsor, Ont.
Bachelor of Arts — English Major

Goddard, Fred Michael — Toronto, Ont.
Bachelor of Arts — Economics Major

Gonsalves, Stanley Ignatius — Hearboro, Ont.
Bachelor of Commerce — Accounting & Finance

Gosselin, Lorraine Eva — Riverside, Ont.
Diploma — Public Health Nursing

Grant, Fr. John Gerald C.Ss.R. — Douglastown, P.Q.
Bachelor of Arts — Philosophy Major

Greenwood Alan Wilfred — Riverside, Ont.
Bachelor of Commerce — Accounting & Finance

Griffiths, Patricia — Windsor, Ont.
Bachelor of Arts — French Major

Hague, Fr. William Joseph C.Ss.R. — Edmonton, Alta.
Bachelor of Arts — Philosophy Major

Halliday, Jo-An Elizabeth — Toronto, Ont.
Bachelor of Arts — French Major

Hallok, Sylvia Helen — Hamilton, Ont.
Diploma — Nursing Education

R. Gerrard
R. Giroux
F. Goddard
S. Gonsalves

L. Gosselin,
Rev. Grant C.Ss.R.
A. Greenwood
P. Griffiths

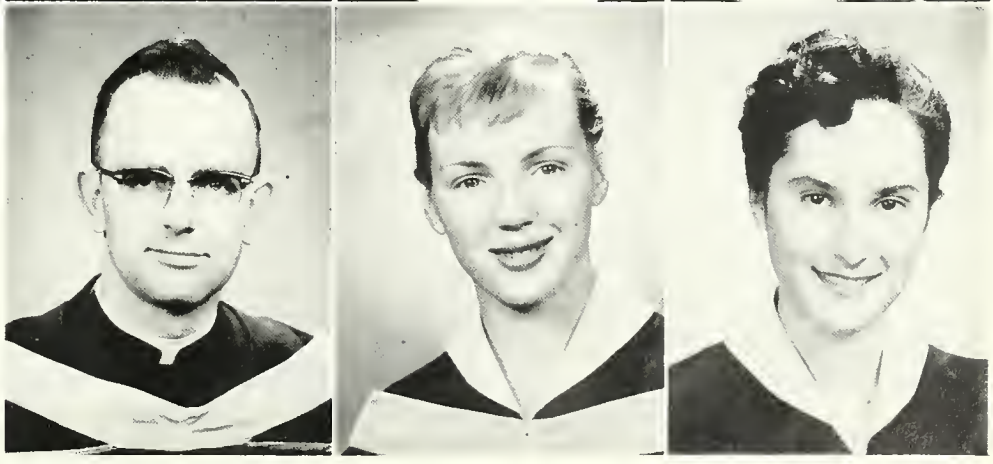

Rev. Hague C.Ss.R.
J. Halladay
S. Hallok

Harrington, John Edward — Peterborough, Ont.
Bachelor of Arts — Psychology & Sociology

Harrow, David Keith — Riverside, Ont.
Diploma — Business Administration

Healy, Peter Joseph C.Ss.R. — Strathroy, Ont.
Bachelor of Arts — Philosophy Major

Hockey, William Raymond — Windsor, Ont.
Bachelor of Arts — History Major

Horan, Delmer Joseph — Sudbury, Ont.
Bachelor of Commerce — Accounting & Finance

Horruzey, Philip Michael, C.S.B. — Toronto, Ont.
Bachelor of Arts — Philosophy Major

Hussey, Sister Rose Kathleen — Windsor, Ont.
Bachelor of Arts — English Major

Hutchinson, Charles Gerald C.Ss.R. — Sudbury, Ont.
Bachelor of Arts — Philosophy Major

Huzul, Raymond Michael — Brantford, Ont.
Bachelor of Arts — History Major

Ilk, Karl Franz — Windsor, Ont.
Bachelor of Arts — French & History

Irwin, Michael Eugene — Windsor, Ont.
Bachelor of Science — Pre-Med

J. Harrington
D. Harrow
P. Healy, C.Ss.R.

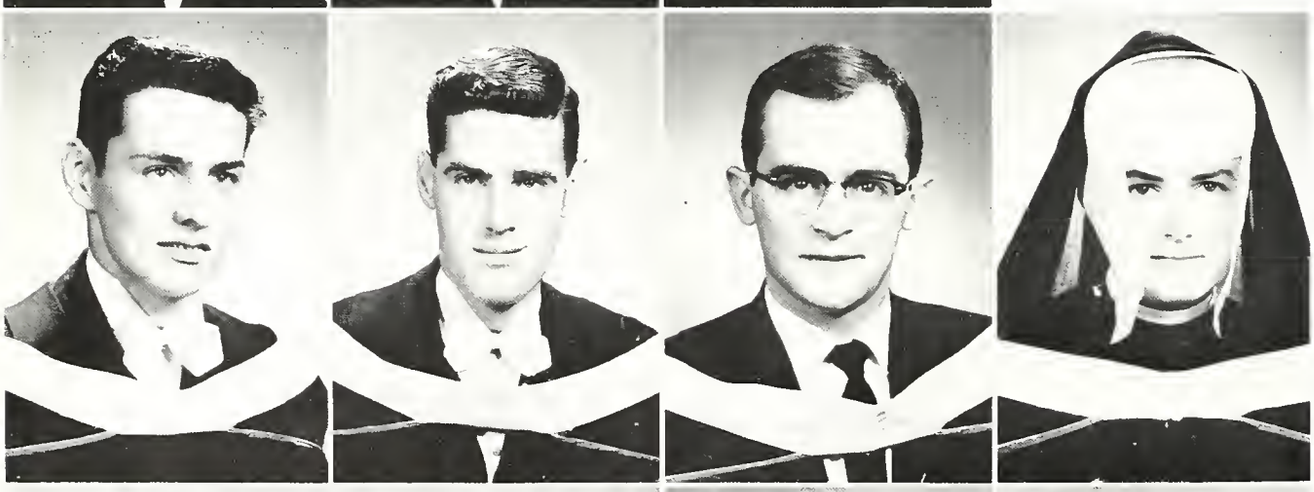

W. Hockey
D. Horan
P. Horruzey, C.S.B.
Sister Rose Kathleen

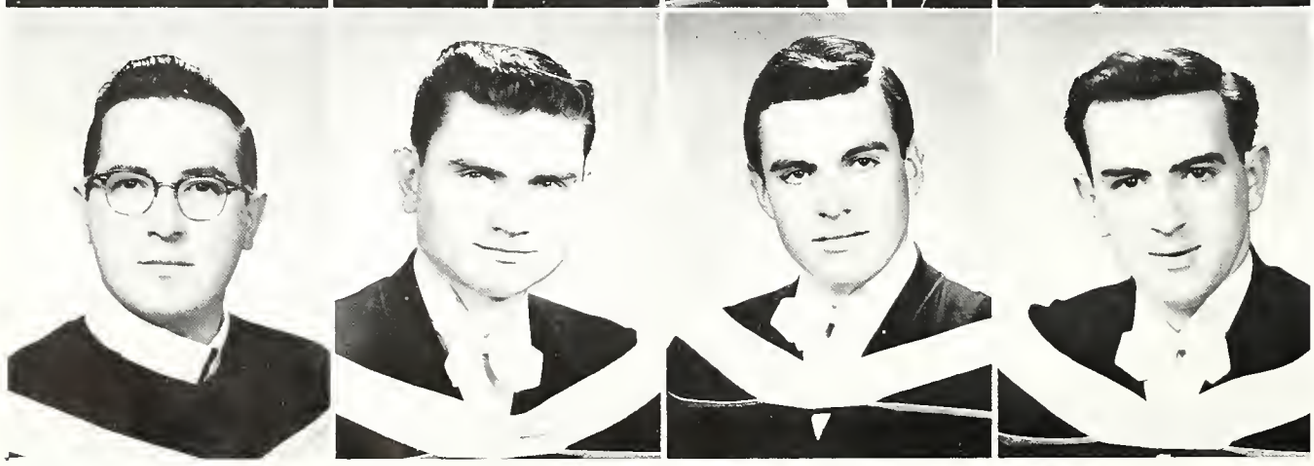

C. Hutchinson, C.Ss.R.
R. Huzul
K. Ilk
M. Irwin

R. Jobin
G. Keindal. C.Ss.R.
J. Kennedy
J. Keyes

J. Kirwin
M. Knight
J. Kot. C.Ss.R.
G. Kotwas

J. Kowalski
D. Kristinovich
E. Laframboise

Jobin. Ralph Francis — Maidstone, Ont.
Bachelor of Science — Honours Chemistry

Keindal. Gerald Edwin, C.Ss.R. — Rosetown. Sask.
Bachelor of Arts — Philosophy Major

Kennedy, James Michael — Windsor, Ont.
Bachelor of Arts — English Major

Keyes, John MacDonald — Sarnia. Ont.
Bachelor of Arts — Honours English & Philosophy

Kirwin, John Cooper — Windsor. Ont.
Bachelor of Arts — Economics & History

Knight. Mary Elizabeth — Rochester. N.Y.
Bachelor of Arts — Psychology Major

Kot. Joseph Ross. C.Ss.R. — Weyburn, Sask.
Bachelor of Arts — Philosophy Major

Kotwas. Gerald Francis — Rochester, N.Y.
Bachelor of Arts — Economics Major

Kowalski. Joseph Eugene — Hamtramck. Mich.
Bachelor of Arts — History Major

Kristinovich. Dorothy — Windsor. Ont.
Bachelor of Arts — French & Spanish

Laframboise. Elaine Therese — Windsor. Ont.
Bachelor of Science — Chemistry Major

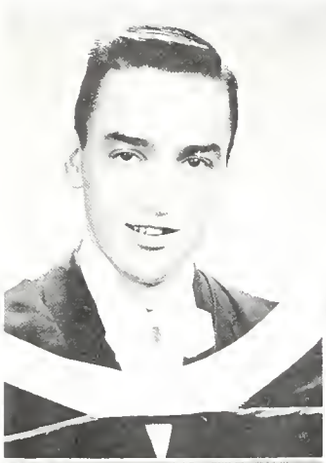

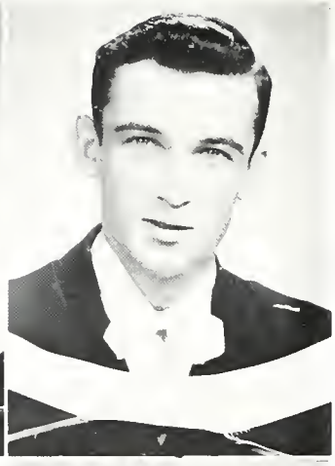

N. Laporte
Sister
Marie Christine
Brother LeClair
J. LeMay

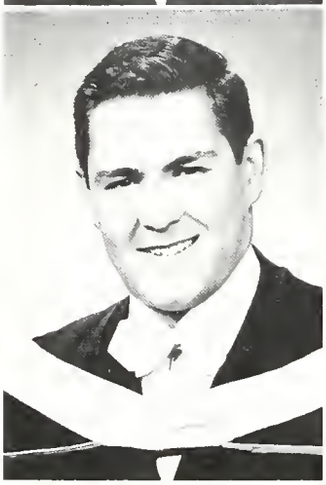

P. LeMay
M. Little
S. Logan
J. Long

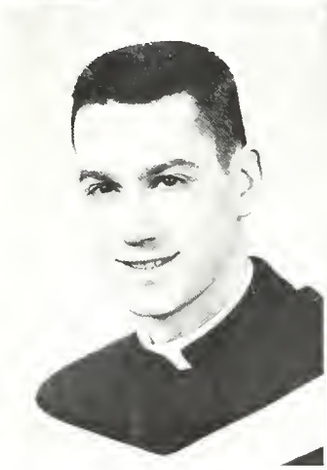
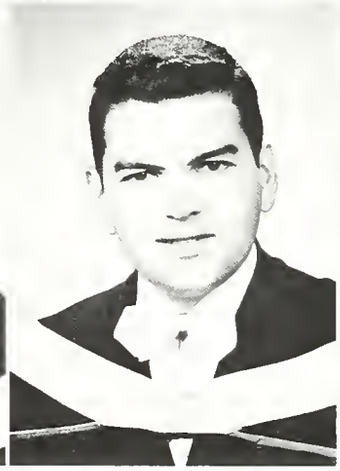

Rev. Loran, C.Ss.R.
K. Lucier
H. Lukacs

Laporte, Nelson Dennis — Sudbury, Ont.
Bachelor of Arts — Philosophy & English

Lockridge, Sister Marie Christine — Limuon, Ont.
Diploma — Nursing Education

LeClair, Brother Timothy — Windsor, Ont.
Bachelor of Arts — Psychology Major

LeMay, John Edward — Port Arthur, Ont.
Bachlor of Arts — Economics Major

LeMay, Pamphile Joseph — Sault Ste. Marie, Ont.
Bachelor of Arts — Philosophy Major

Little, Marvin John — Windsor, Ont.
Bachelor of Commerce — Marketing Major

Logan, Sharon Gail — Windsor, Ont.
Bachelor of Arts — French Major

Long, Janet Arlene — Windsor, Ont.
Diploma — Nursing Education

Loran, Rev. Hugo, C.Ss.R. — Saskatoon, Sask.
Bachelor of Arts — Philosophy Major

Lucier, Kenneth Andre — Windsor, Ont.
Bachelor of Commerce — Accounting & Financing

Lukas, Helen Irene — Windsor, Ont.
Bachelor of Arts — French Major

Lukacs, Magdeline Mary — Windsor, Ont.
Bachelor of Arts — French Major

Lynch, Gail Elizabeth — Toronto, Ont.
Bachelor of Arts — History Major

MacKenzie, Catherine Anne — Windsor, Ont.
Diploma — Nursing Education

McArthur, Leo Anthony — Owen Sound, Ont.
Bachelor of Commerce — Accounting & Finance

McAuley, Violet Phyllis — Letterkenny, Ireland
Diploma — Public Health Nursing

McCabe, John Edgar — Toronto, Ont.
Bachelor of Arts — Philosophy Major

McCallum, Norman John — Windsor, Ont.
Bachelor of Arts — Political Science Major

McCarthy, Justin Hamilton — Toronto, Ont.
Bachelor of Arts — Philosophy Major

McDonald Michael Thomas — Toronto, Ont.
Bachelor of Arts — Philosophy Major

McIntyre, Richard Wallace — Windsor, Ont.
Bachelor of Commerce — General Business

McKay, Irene Maude — Windsor, Ont.
Bachelor of Arts — History Major

M. Lukacs
G. Lynch
C. MacKenzie
L. McArthur

P. McAuley
J. McCabe
N. McCallum
J. McCarthy

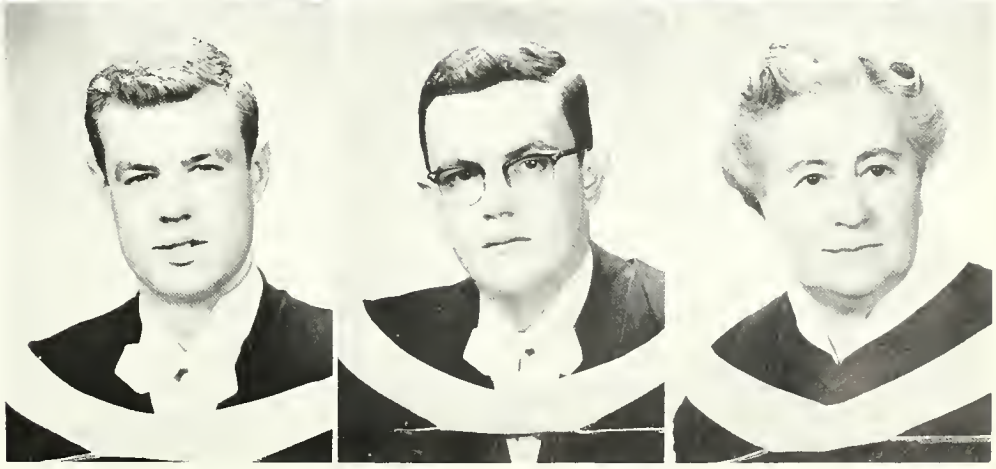

M. McDonald
R. McIntyre
I. McKay

McKay, John Arthur — Windsor, Ont.
Bachelor of Arts — History Major

McKeown, Ann — Toronto, Ont.
Bachelor of Arts — Psychology Major

McLister, Elizabeth Anne — Windsor, Ont.
Bachelor of Science — Biology Major

McMahon, Robert John — Windsor, Ont.
Bachelor of Arts — Pol. Sc. & History

McNamara, Joseph Patrick — Windsor, Ont.
Bachelor of Arts — Psychology & Sociology

McNulty, Gerald Edmund, C.Ss.R. — St. John, N.B.
Bachelor of Arts — Philosophy Major

McTeague, Joseph — Peterborough, Ont.
Bachelor of Arts — Psychology Major

Manion, Sister St. Macrina — Windsor, Ont.
Diploma — Nursing Education

Manolis, John — Athens, Greece
Bachelor of Arts — French Major

Marcuz, Edo Victor — Windsor, Ont.
Bachelor of Scienc — Pre-Med

Mariotti, Anthony Robert — Windsor, Ont.
Bachelor of Arts — History Major

J. McKay
A. McKeown
E. McLister
B. McMahon

J. McNamara
G. McNulty, C.Ss.R.
J. McTeague
Sister St. Macrina

J. Manolis
E. Marcuz
A. Mariotti

D. Marleau
I. Massey
H. Massouda
R. Mech

S. Marino
C. Miller
J. Mitchell, C.Ss.R.
T. Michie

P. Mohan
F. Monforton
M. Montsch

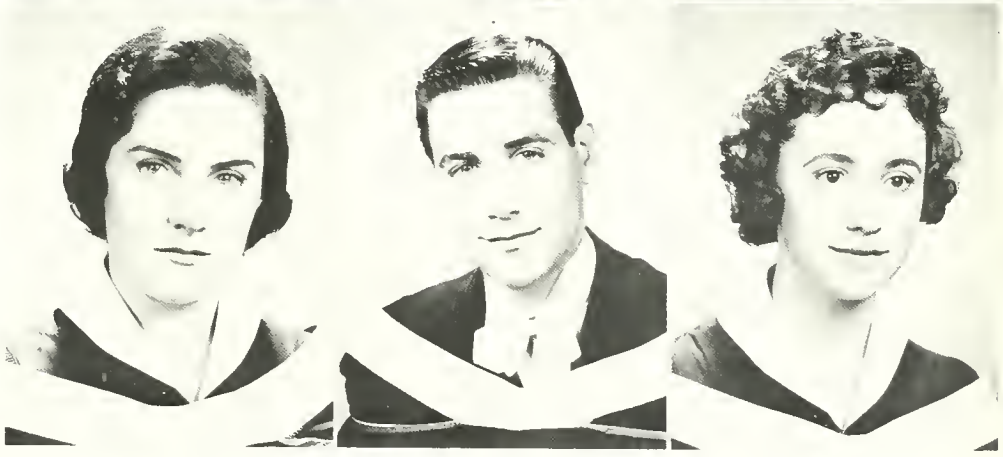

Marleau, Dennis Roger — Windsor, Ont.
Bachelor of Arts — History Major

Massey, Isabel Ann — Rothesay, N.B.
Bachelor of Arts — Philosophy Major

Massouda, Hosna — Windsor, Ont.
Bachelor of Science — Mathematics Major

Mech, Robert — Brantford, Ont.
Bachelor of Commerce — Industrial Relations

Marino, Stella Leonor — Bogato, Colombia, S.A.
Bachelor of Science — Chemistry Major

Miller, Charles David — Sudbury, Ont.
Bachelor of Arts — English Major

Mitchell, John Joseph, C.Ss.R. — Windsor, Ont.
Bachelor of Arts — Philosophy Major

Michie, Thomas Rayner — Riverside, Ont.
Diploma — Business Administration

Mohan, Patricia Ann — Toronto, Ont.
Bachelor of Arts — English Major

Monforton, Frank Louis — Windsor, Ont.
Bachelor of Science — Pre-Med

Montsch, Mary Katherine — Windsor, Ont.
Bachelor of Arts — French Major

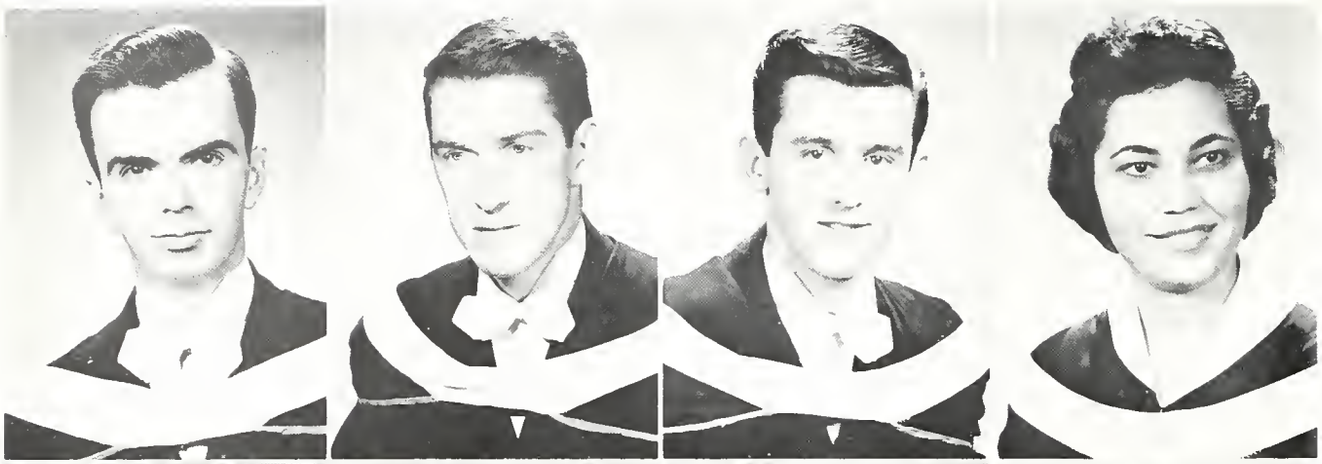

G. Moore
R. Moriarity
W. Morton
K. Moses

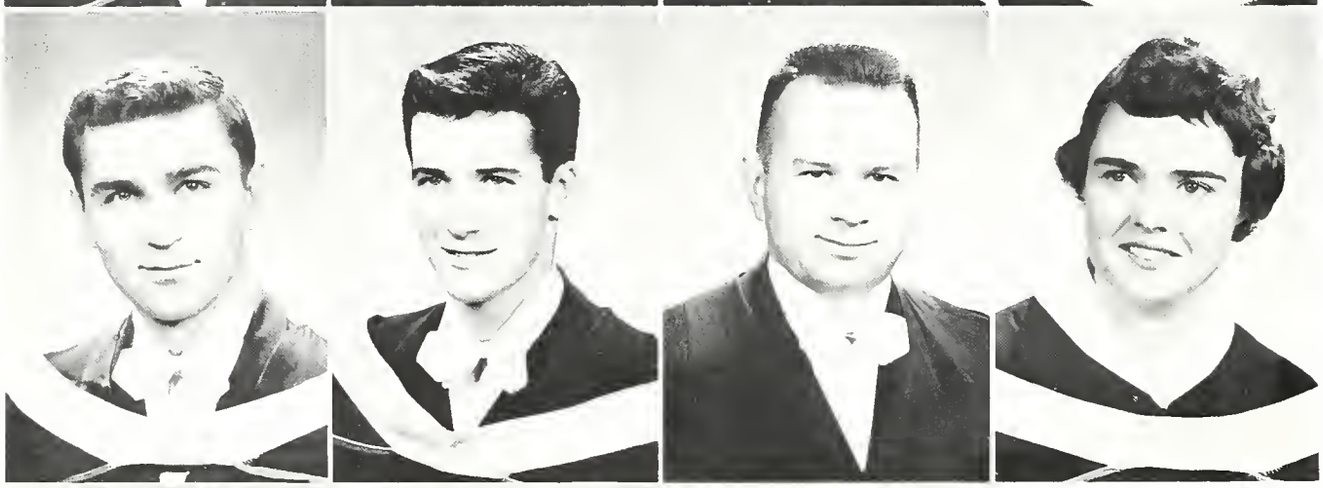

E. Mulawka
T. Mulligan
J. Mullin
L. Murphy

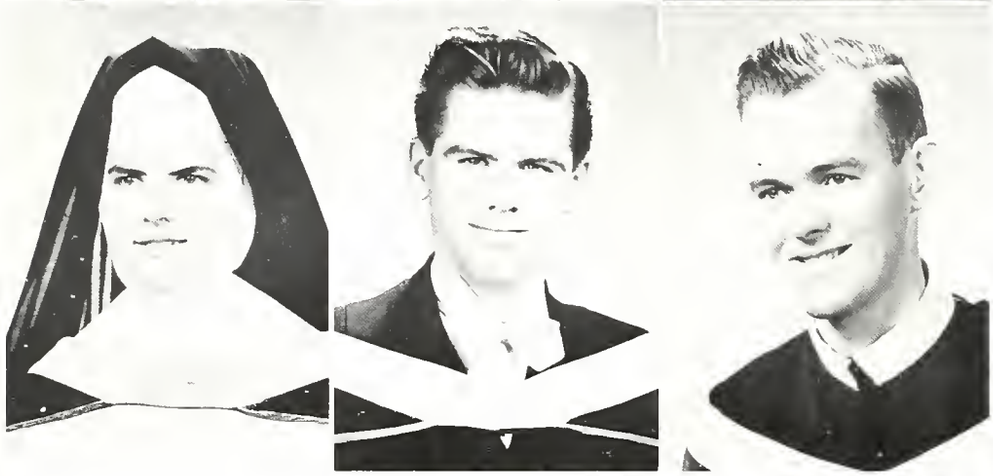

Sister Mary Desmond
H. Murray
T. Murray C.Ss.R.

Moore, Gerald Anthony — Merlin, Ont.
Bachelor of Arts — Pol. Sc. & History

Moriarity, Richard — Rochester, N.Y.
Master of Arts — History

Morton, William Jerome — Toronto, Ont.
Bachelor of Arts — Philosophy Major

Moses, Kathleen — Port of Spain, Trinidad
Bachelor of Science — Pre-Med

Mulawka, Edward John — Windsor, Ont.
Bachelor of Arts — Psychology Major

Mulligan, James Terrence — Niagara Falls, Ont.
Bachelor of Commerce — Industrial Relations

Mullin, John Michael — Windsor, Ont.
Diploma — Business Administration

Murphy, Louise Condon — Mt. Forest, Ont.
Bachelor of Science — Pre-Med

Murphy, Sister Mary Desmond — London, Ont.
Bachelor of Science in Nursing — Nursing Major

Murray, Hugh Alexander — Windsor, Ont.
Bachelor of Arts — History Major

Murray, Terence Philip C.Ss.R. — Toronto, Ont.
Bachelor of Arts — Philosophy Major

Neely, William Gordon — Windsor, Ont.
Bachelor of Commerce — Accounting and Finance

Nicholas, Andrew George — Windsor, Ont.
Bachelor of Science — Mathematics Major

Nicodemo, Walter Ugo — Windsor, Ont.
Bachelor of Arts — History Major

O'Connell, Mary Margaret — Windsor, Ont.
Bachelor of Arts — English Major

O'Reilly, Edward John — Windsor, Ont.
Bachelor of Arts — English Major

O'Sullivan, Thomas Mathew C.S.B. — Detroit, Mich
Bachelor of Arts — Psychology Major

Owens, Margaret Helen — Dearborn, Mich.
Bachelor of Arts — Spanish Major

Paling, Leo Joseph — Brantford, Ont.
Bachelor of Science — Mathematics Major

Paliwoda, Morris — Windsor, Ont.
Bachelor of Commerce — Marketing Major

Pare, Ernest Samuel — Windsor, Ont.
Bachelor of Commerce — Accounting & Finance

Patterson, Dorothy Marguerite — Windsor, Ont.
Diploma — Public Health Nursing

Payer, Pierre Joseph C.Ss.R. — Deep River, Ont.
Bachelor of Arts — Philosophy Major

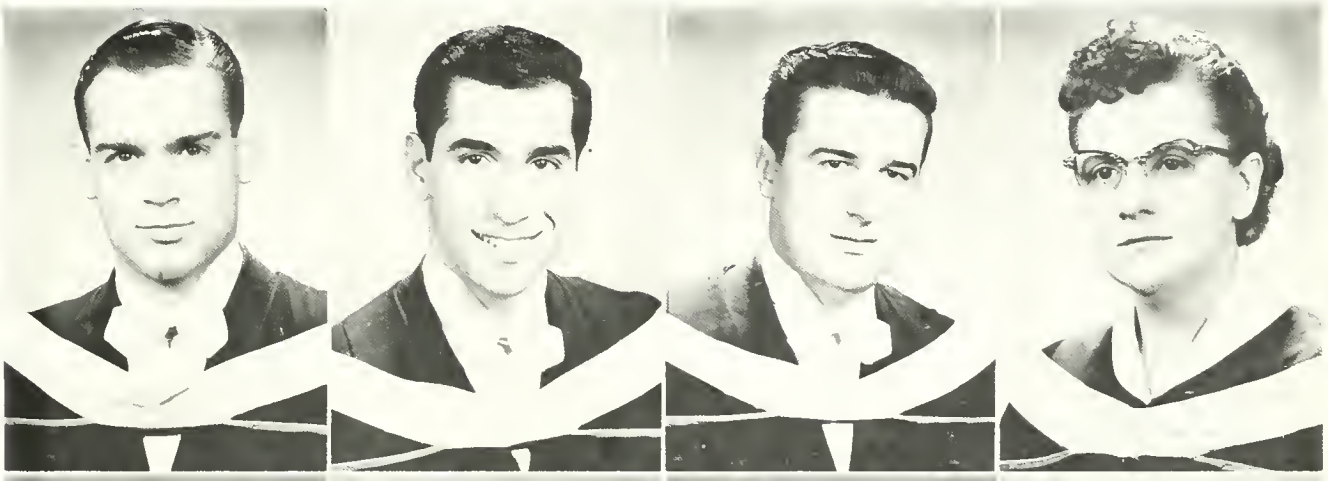

W. Neely
A. Nicholas
W. Nicodemo
M. O'Connell

E. O'Reilly
T. O'Sullivan C.S.B.
M. Owens
L. Paling

M. Paliwoda
E. Pare
D. Patterson
P. Payer C.Ss.R.

Pennachetti, Louis Paul Bachelor of Arts	Thorold, Ont. Economics Major	Puscas, John Aural Bachelor of Arts	Belle River, Ont. Economics Major
Pernal, Andrew Boleslaw Bachelor of Arts	Windsor, Ont. History Major	Quesnel, Vincent Edmund Bachelor of Commerce	Port of Spain, Trinidad Accounting and Finance
Phillips, Thomas George Bachelor of Arts	Toronto, Ont. Philosophy Major	Raper, Donald Joseph Bachelor of Arts	Cargille, Ont. Honors Eng. & Pholosophy
Pope, Patrick John Bachelor of Arts	Tecumseh, Ont. Psychology Major	Recine, Thomas Daniel Bachelor of Science	Rochester, N.Y. Physics Major
Power, William Patrick C.Ss.R. Bachelor of Arts	Chapel Arm, Nfld. Philosophy Major	Roberts, Robert Lawrence C.S.B. Bachelor of Arts	Windsor, Ont. English Major
Prokipcak, Joseph Michael Bachelor of Science	Windsor, Ont. Chemistry Major	Ross, William Bachelor of Commerce	Kingsville, Ont. Marketing Major

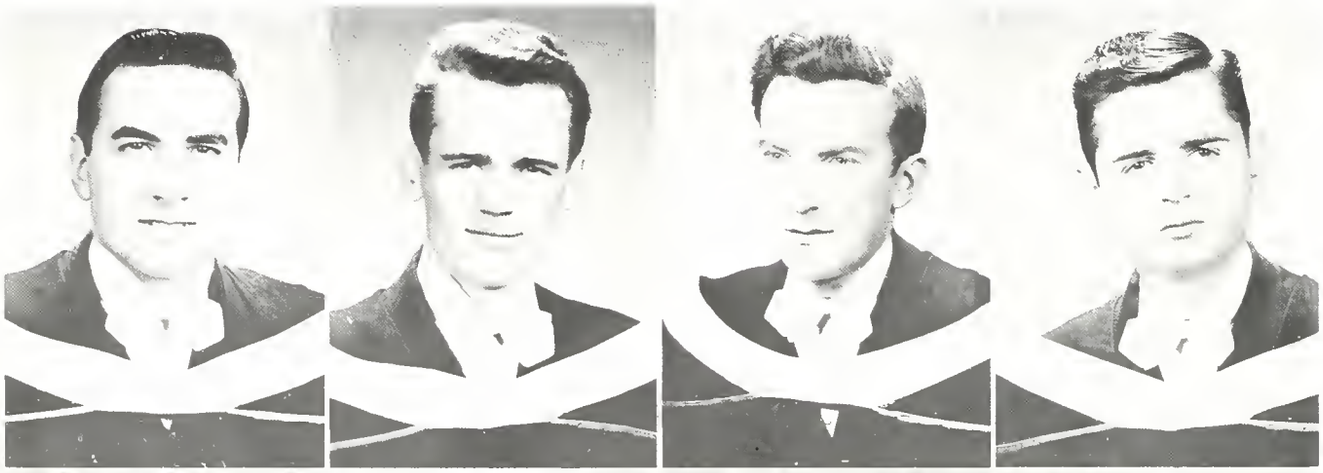

L. Pennachetti
A. Pernal
T. Phillips
P. Pope

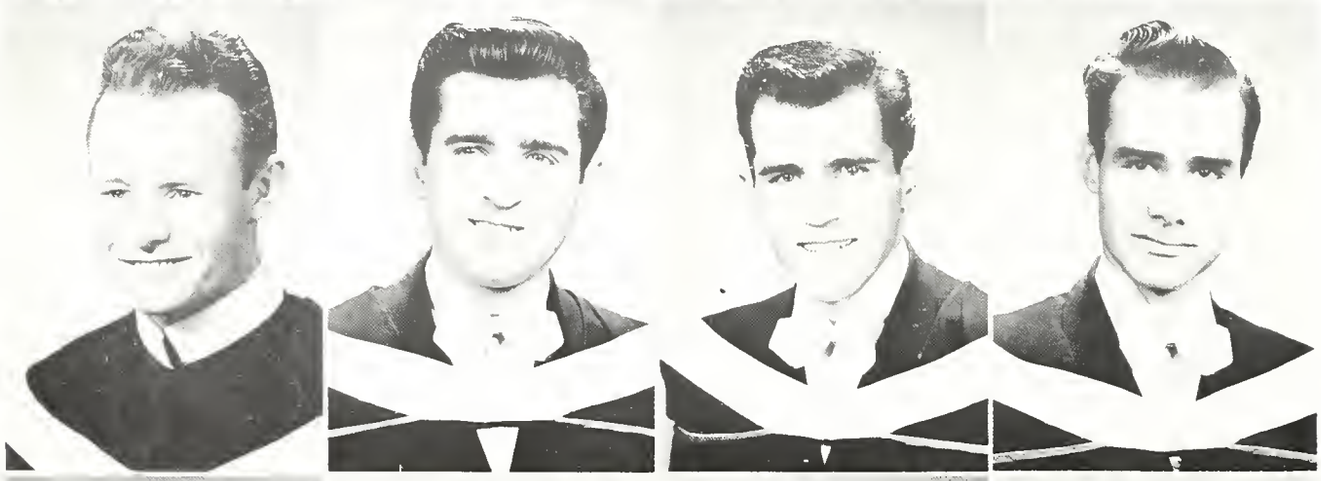

W. Power C.Ss.R.
J. Prokipcak
J. Puscas
V. Quesnel

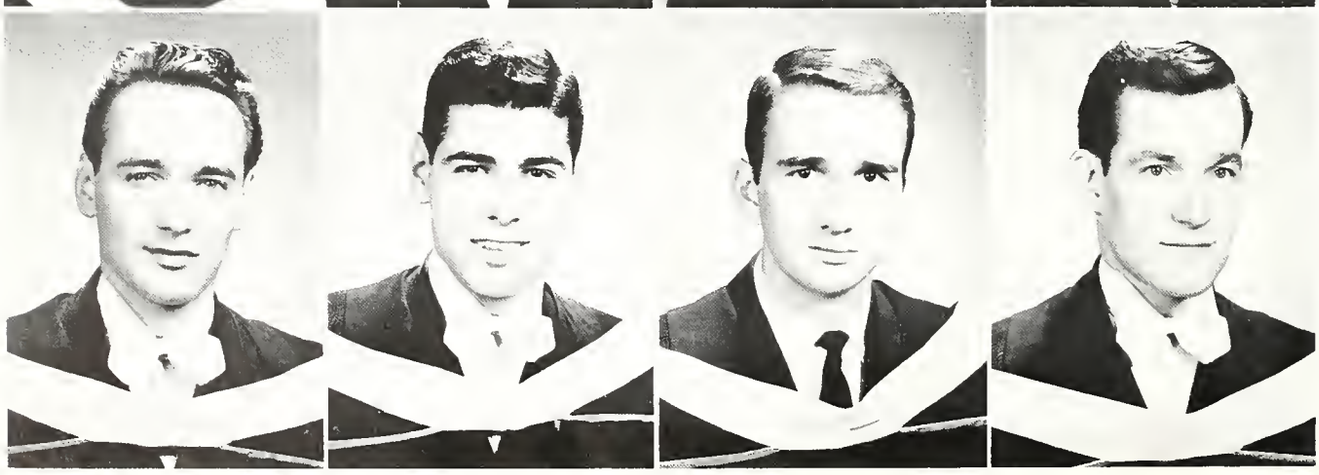

D. Raper
T. Recine
R. Roberts C.S.B.
W. Ross

A. Rouble
J. Rouble
A. Rowe
M. Russell

D. Ryan
P. Rybicki C.S.B.
G. Sapena
Sister
Anne Celestine

P. Scarff
J. Schincariol
R. Schubert
J. Shea

Rouble, Ambrose Joseph — Windsor, Ont.
Bachelor of Commerce — Accounting and Finance

Rouble, John Francis — Windsor, Ont.
Bachelor of Arts — Psychology Major

Rowe, Anne Sylvia — Windsor, Ont.
Bachelor of Science in Nursing — Nursing Major

Russell, Marilynne Irene — Peel, Ont.
Bachelor of Arts — History Major

Ryan, Daniel Patrick — Toronto, Ont.
Bachelor of Science — Mathematics Major

Rybicki, John Paul C.S.B. — Hamtramck, Mich.
Bachelor of Arts — English & Spanish

Sapena, Gloria Josephine — Windsor, Ont.
Diploma — Nursing Education

Sark, Sister Anne Celestine — Charlottetown, P.E.I.
Diploma — Nursing Education

Scarff, Peter Bryson — Riverside, Ont.
Bachelor of Commerce — Accounting & Finance

Schincariol, Joseph Elso — Windsor, Ont.
Bachelor of Science — Biology Major

Schubert, Roman — Windsor, Ont.
Bachelor of Science — Biology Major

Shea, Judith Eileen — Chatham, Ont.
Diploma — Public Health Nursing

N. Siller
P. Sloan
A. Sterzer C.Ss.R.
R. Stortini

D. Struthers
M. Suffield
S. Tam
D. Taylor

H. Taylor
S. Tousignant
C. Tremblay
S. Travato

Siller, Nicholas John	Leamington, Ont.
Bachelor of Arts	Honours History
Sloan, Patrick Stephen	Seaforth, Ont.
Bachelor of Arts	French Major
Sterzer, Albert Vincent C.Ss.R.	Winnipeg, Man.
Bachelor of Arts	Philosophy Major
Stortini, Robert Frederick	Sault Ste. Marie, Ont.
Bachelor of Arts	Psychology Major
Struthers, Douglas Reginald	Windsor, Ont.
Diploma	Business Administration
Suffield, Magaret Anne	Windsor, Ont.
Diploma	Public Health Nursing
Tam, Sik-Hung	Hong Kong, China
Bachelor of Science	Chemistry Major
Taylor, Donald Graeme	Leamington, Ont.
Bachelor of Commerce	General Business Major
Taylor, Howard Arthur	Windsor, Ont.
Diploma	Business Administration
Tousignant, Shirley Ann	Windsor, Ont.
Bachelor of Arts	French Major
Tremblay, Carl Alfred	Windsor, Ont.
Bachelor of Arts	History Major
Travato, Sandra Jane	Rochester, N.Y.
Bachelor of Arts	Psychology Major

Trutwin, Eleanor Diploma	Hamilton, Ont. Nursing Education	Wiesner, Thomas Henry Bachelor of Arts	Rochester, N.Y. English Major
Turner, Thomas Anthony Bachelor of Arts	Windsor, Ont. Economics Major	Wiley, Wilson, Thomas Bachelor of Arts	Windsor, Ont. English Major
Turton, George Sydney Bachelor of Arts	Windsor, Ont. History Major	Williams, Robert Richard Bachelor of Arts	Toronto, Ont. Philosophy Major
Walker, Ann Mary Bachelor of Arts	Grosse Pte., Mich. Biology & Psychology	Woodiwiss, William Edward Diploma	Windsor, Ont. Business Administration
Weiss, Francis Michael Bachelor of Arts	Windsor, Ont. Philosophy Major	Ziemianski, Joseph John Bachelor of Commerce	Bradford, Ont. General Business Major
White, Mari Donna Bachelor of Arts	Riverside, Ont. Psychology Major	Zwaresh, Lorne Peter Bachelor of Commerce	Rossport, Ont. Accounting & Finance

E. Trutwin
T. Turner
G. Turton
A. Walker

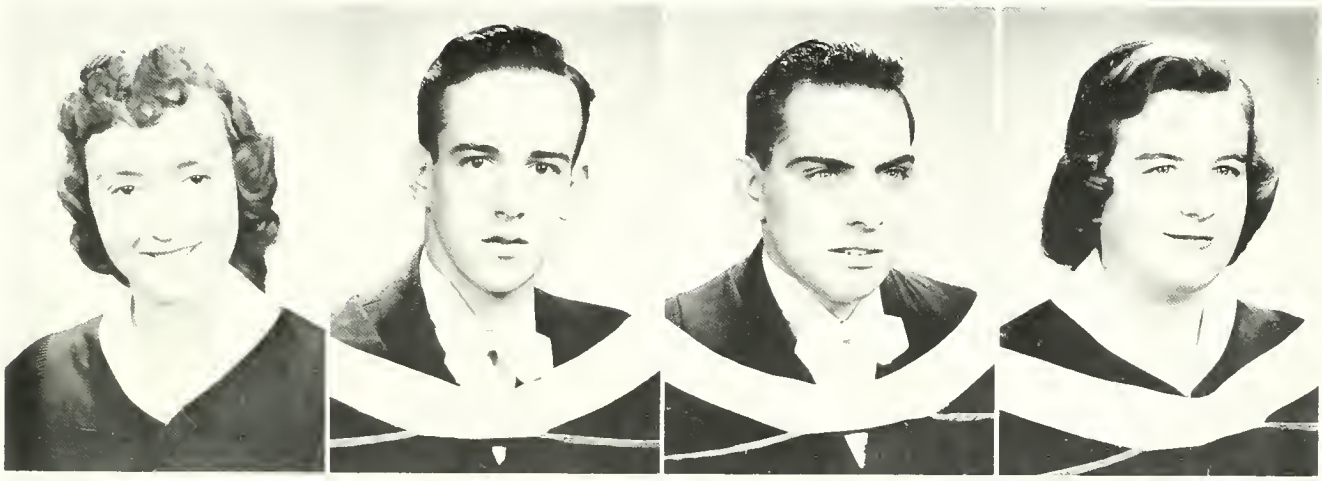

F. Weiss
M. White
T. Wiesner
W. Wiley

R. Williams
W. Woodiwiss
J. Ziemianski
L. Zwaresh

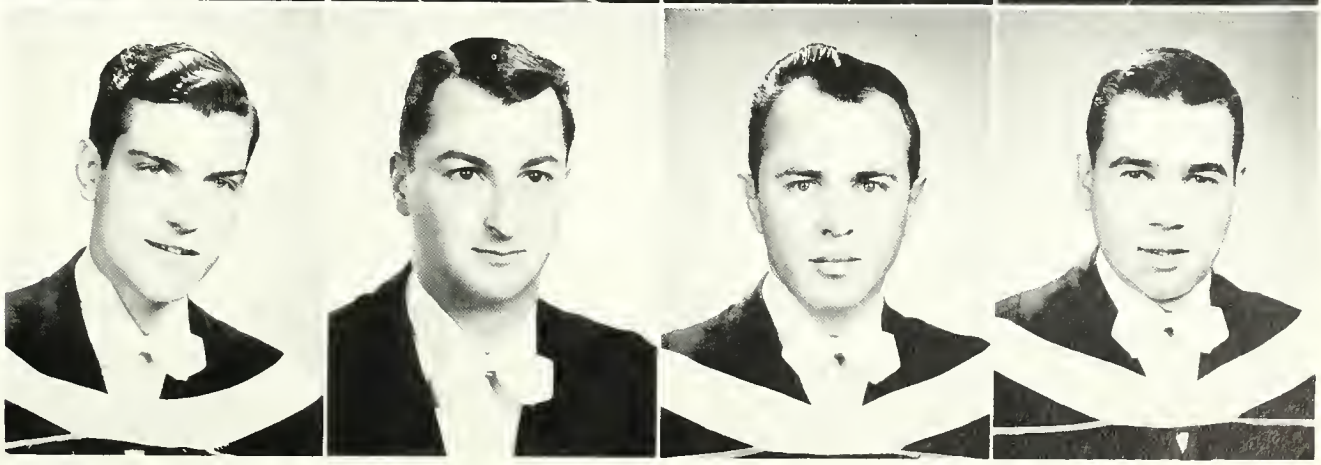

Undergraduates

A. Adams

M. Arroba

J. Baxter

P. Bogdon

C. Bornstein

J. Brabant

G. Brien

J. Bruce

D. Comstock

E. Cook

Preliminary

J. Cote

J. Cushing

P. Daignault

R. DelCol

L. DeFillipo

J. Demarco

J. Deneau

B. Dufour

S. Dusik

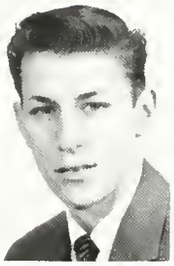
F. Duym

L. Emmert

D. Farmilee

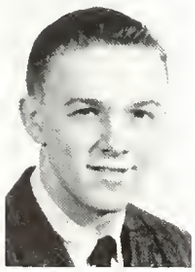
K. Finger

L. Geisenhoff

B. Gill

G. Girard

K. Gleeson

R. Groll

R. Hilbers

J. Hogan

C. Housley

M. King

J. Kohlmeier

V. Lynch

C. Moran

L. Morin

R. Mulville

Year Arts

K. Nasr.

E. Navarette

A. Noel

J. Noel

B. Ouellette

G. Pennington

B. Primorac

G. Reaume

A. Richards

M. Riordon

C. Savino

A. Schwartz

A. Semeniuk

D. Shuttleworth

R. Szeman

A. Tomanelli

C. Trujillo

S. Zovich

M. Albert

F. Alexander

J. Bawden

M. J. Bell

C. Bernoske

J. Beresford

First

R. Bielich

D. Bouillon

F. Brokenshire

V. Burgoyne

J. Cahill

L. Caron

P. Cassano

D. Chernets

B. Clements

G. Closs

G. Dennis

M. Distefan

E. Dixon

O. Dubs

S. Dunn

P. Dinnion

M. Eagan

W. Eling

E. Ewaschuk

E. Fraser

A. Gervais

P. Gilmor

D. Gislason

J. Graham

Year Arts

R. Griesinger

G. Haggar

D. Harris

R. Hoskins

S. Hillgartner

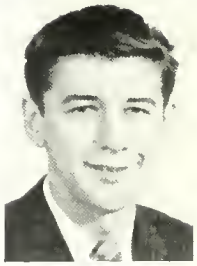
T. Janecka

M. Jennings

J. Jurasek

B. Keele

D. Kelsh

P. Kohlmeier

W. Krempa

E. Kunitz

A. Lamantia

J. Lang

P. Lang

B. Lemmon

S. L'Heureux

P. Marcella

R. Marentette

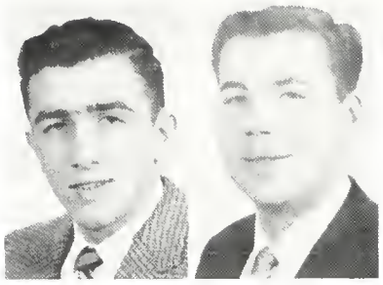
B. Marotta E. Masse

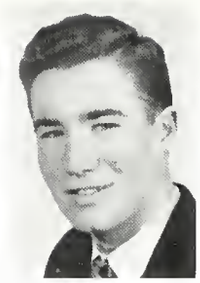
J. McCartney

L. McChesney

T. McCool

First

W. McCutcheon

L. McLean

A. McPharlin

E. Miller

B. Morin

J. Moro M. A. Neville

D. Nicholson

V. Noel

T. O'Connell

R. O'Connor

P. O'Grady S. O'Hara

D. Pajot

M. Pandzick

J. Parent

L. Peco

J. Pentesco

L. Pohuda

D. Pratt

A. Pulford

Year Arts

B. Rayson

C. Restino

S. Roy

J. Rothwell

R. Rutkowski

D. Sands

P. Sebastian

I. Steel

T. Taylor

A. Thibault

J. Thompson

E. Tighe

B. Whipple

F. Whittingham

L. Wintonyk

N. Zettlemoyer

L. Atkinson

A. Bellani

G. Bondy

D. Bracken

H. Branscombe

L. Brunelle

Second

J. Caron

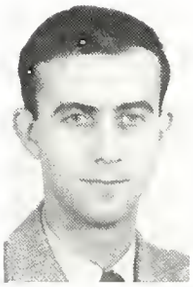
D. Cassidy

J. Chambers

M. Clarke

G. Clarkson

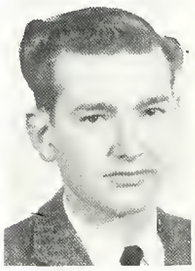
D. Cole

D. Cole

J. Cole

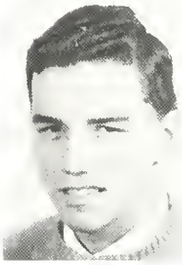
B. Coyle

R. Crawford

C. Curran

T. Cusinato

A. DeLuca

A. Dey

D. Drew

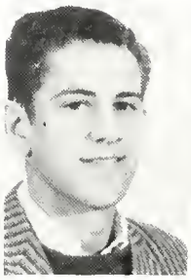
D. Dupuis

B. Eull

J. Farrah

H. Fay

P. Fera

C. Fisher

M. Fisher

C. Fortin

P. Freel

T. Furlong

P. Giesler

Year Arts

T. Gilbert

L. Girard

R. Giroux

M. Godin

J. Gordon

S. Green

C. Hardy

D. Harrison

E. Heinz

M. Hendrick

T. Henry

G. Holovaci

G. Hutchinson

G. Janisse

H. Jaskula

M. Keenan

G. Kelly

M. A. Kennedy

T. Kennedy

A. Kizik

P. Klein

T. Lamantia

J. LeBel

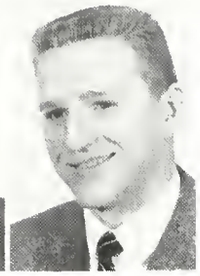
D. Lowney

F. MacDonald

J. MacDougall

F. Mock

H. MacPherson

B. Malach

J. McCall

P. McHugh

D. McKerrow

D. McLewin

Second

D. Moncrieff

E. Murphy

D. O'Connell

B. O'Malley

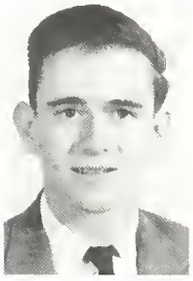
G. Olsen

R. Orczyck

G. Percy

S. Petix

H. Poirier

V. Power

Year Arts

J. Pratt

J. A. Ridley

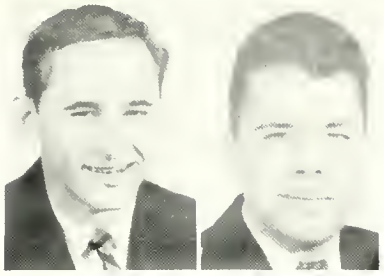
G. Rizak B. Roddy

J. Sanfilippo

L. Savchetz

N. Schrot

S. Schroth

F. Shunock

C. Smith

M. Smuczok

A. Solasky

K. Solway

D. Stone

L. Stout

L. Vadori

C. Todesco

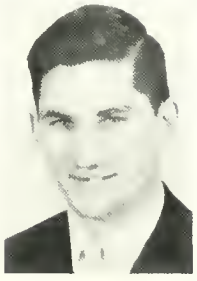
J. Thibault

P. Vacratsis

P. Valentine

R. Wagenburg B. Wigbtman

K. Wylie

J. Baker

M. Biro

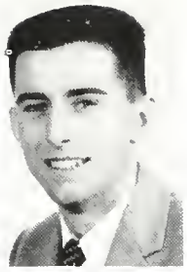
P. Bondy

R. Burke

P. Burrell

First Year

P. Burry

T. Cameron

R. Caza

B. Christie

T. Dettman

E. Drakich

R. Dulicka

M. Ferencik

L. Gilbert

R. Gordon

B. Gourlay

G. Guzzo

T. Kanss

M. Kaplan

B. Keenan

F. Khoury

B. Lever

H. Link

E. Lumley

R. MacLean

D. Maksymiu

M. Martin

A. Massey

T. McConkey

B. McMullen

R. Munoz

Commerce

A. Mussio

J. Mussio

J. Nanni

P. Nighbor

V. Ohannesian

J. Ortmann

S. Oster

R. Refcio

W. Reynolds

R. Rinaldi

F. Roman

E. Seidel

B. Thayer

B. Todd

D. Unsal

J. Vicary

D. Wilson

B. Wood

F. Yeung

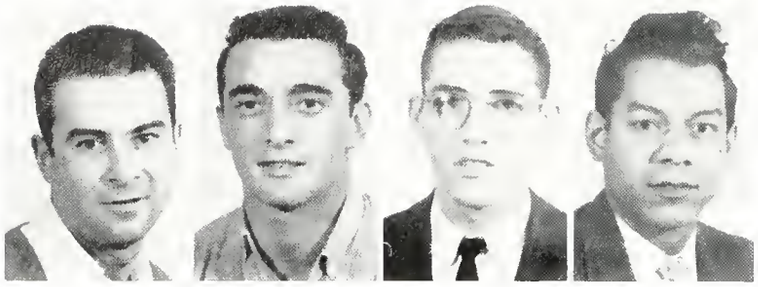

D. Auhry G. Baggio A. Boyd E. Cameron

Sec

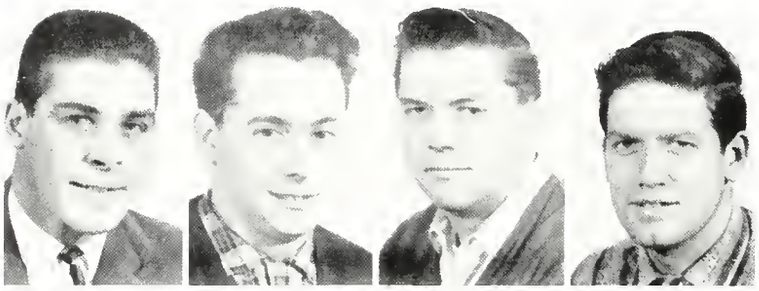

P. Cathcart T. Chauvin C. Conaghan G. Docherty

M. Dufour F. Dumsha M. Goldin T. Hughes

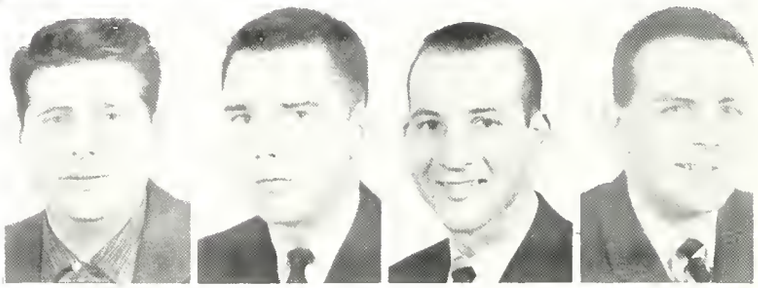

P. Jankov E. Johnston R. Jolie P. Kennedy

Year

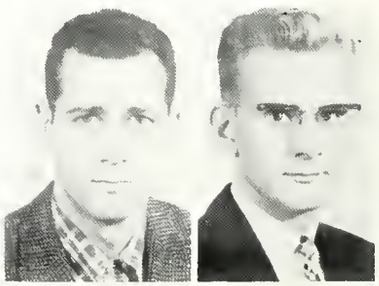

P. Lundy S. Magrath

ond

I. Masse M. Mitchell G. deMontrichard D. Nantais

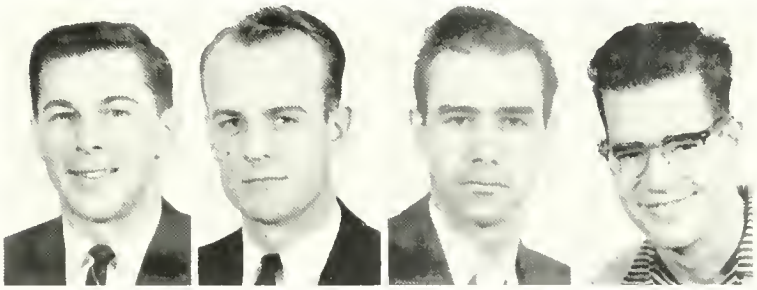

J. Pintur R. Puhringer V. Quesnel T. Reid

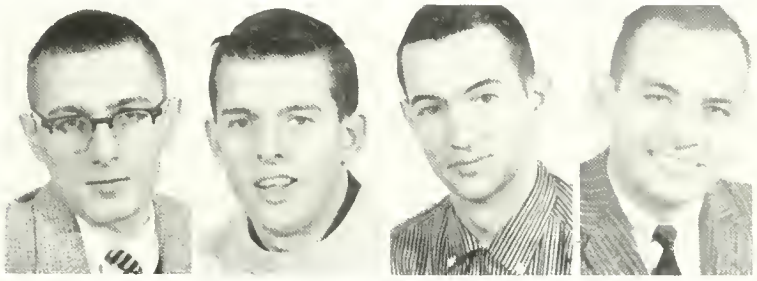

D. Robertson M. Roche J. Saunders S. Semeniuk

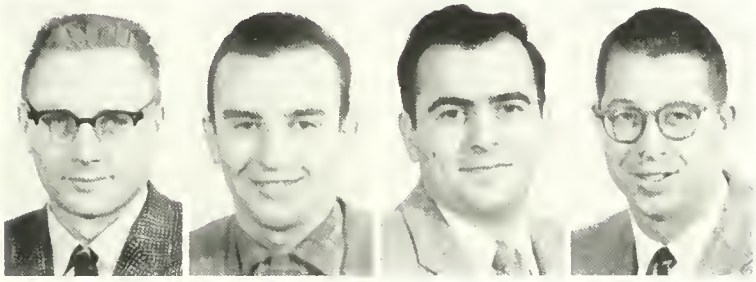

T. Shoniker S. Shulman J. Suznevich G. Weir

Commerce

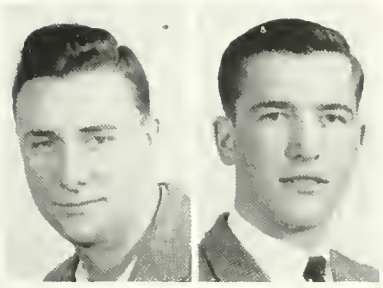

R. Woodall G. Zima

First Engin

A. Bazin L. Bontront L. Brennan B. Burn

R. Burns L. Carbone R. Caverzan R. DelCol

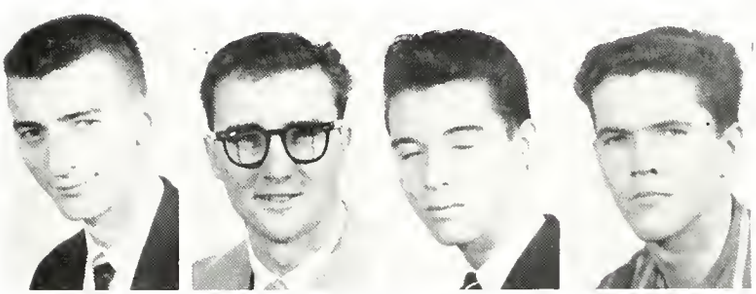

A. Drobitch G. Dunlop R. Finley R. Heward

C. Kouroumalos T. Kaasten B. Howarth B. Lane

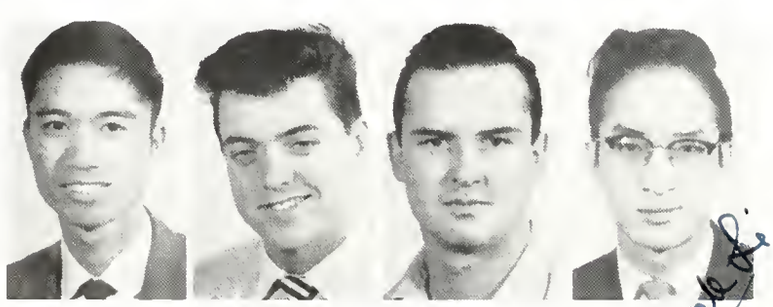

H. Lee J. Leishman A. Levoy L. Li

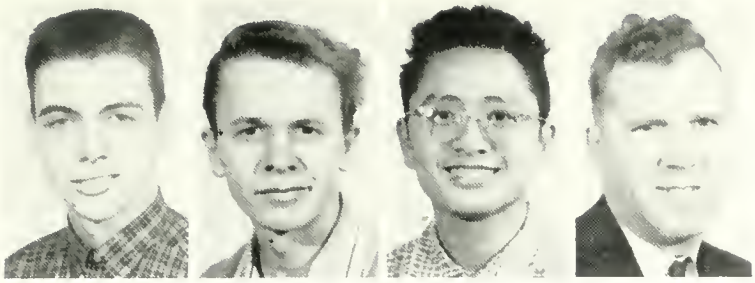

J. Lindsey K. Long C. Lui J. Martin

Year

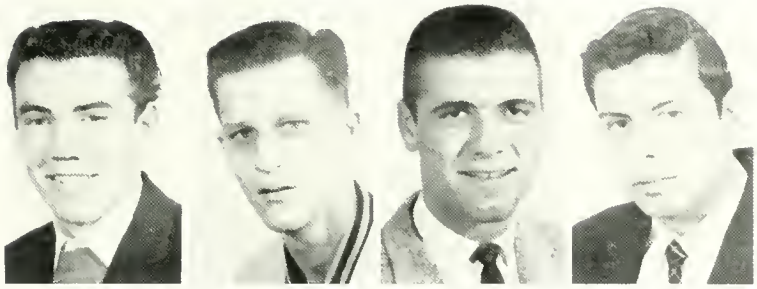

G. Meloche D. Morrison G. Nickson R. Pawelek

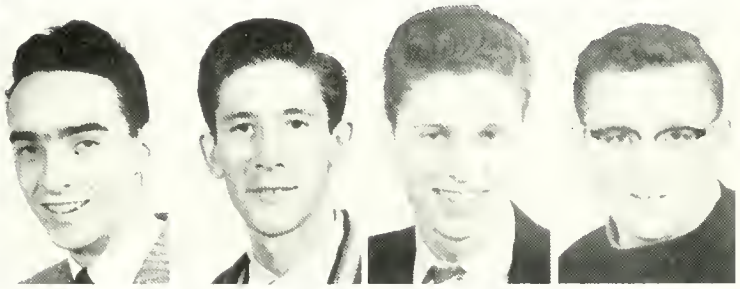

S. Quinlan J. Ray D. Renzetti J. Ronoina

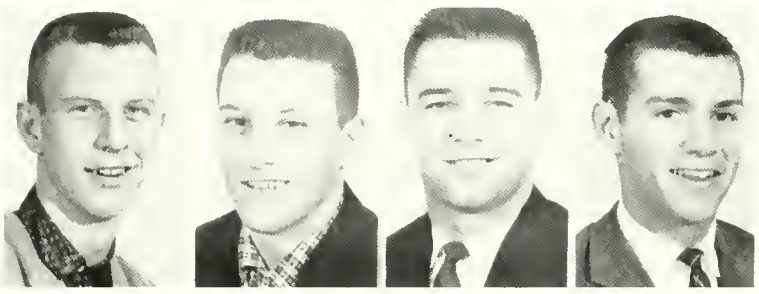

R. Roy L. Sandrin J. Sanko P. Thomson

eering

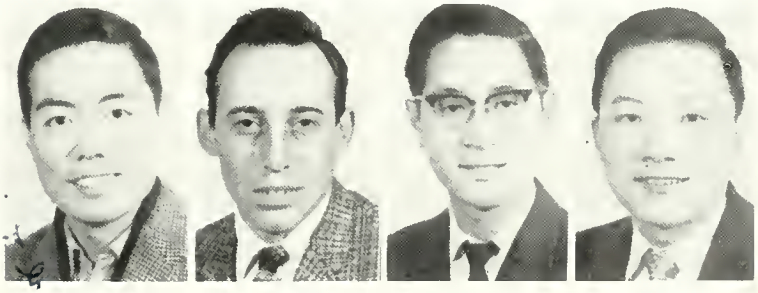

B. Tom T. Warrow P. Wei S. Wong

H. Arnowitz C. Brunetti P. Dunseath B. Jacques

Second Year

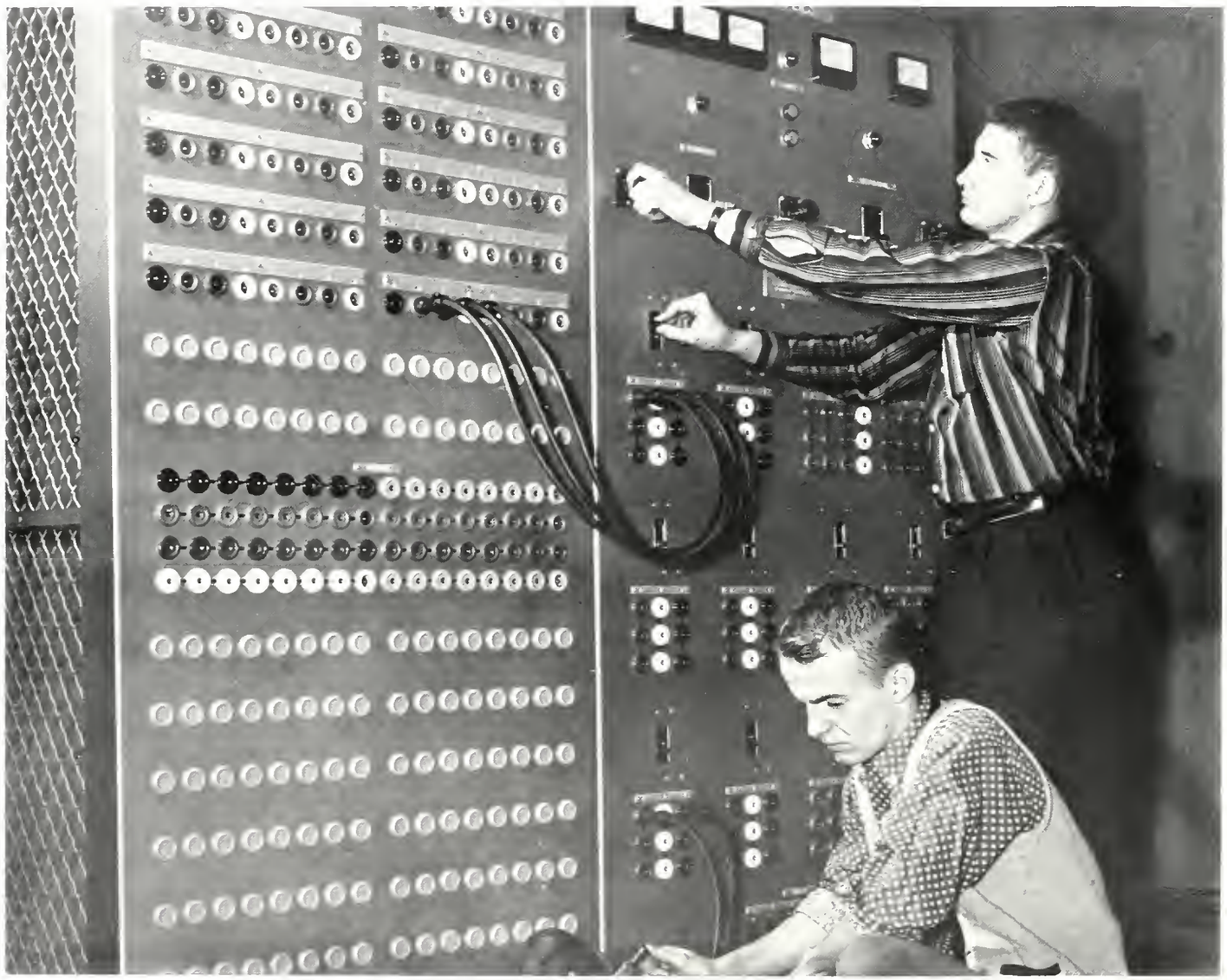

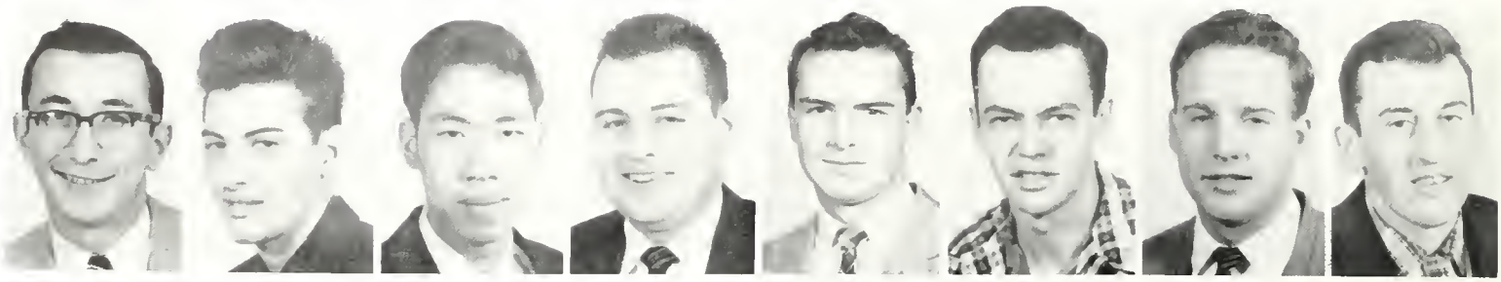

L. Kubis L. Lanza H. Lo B. Lourette P. MacDonald B. MacNeil G. Monforton E. O'Neil

Engineering

D. Peach R. Pfaff G. Potter B. Pulleyblank

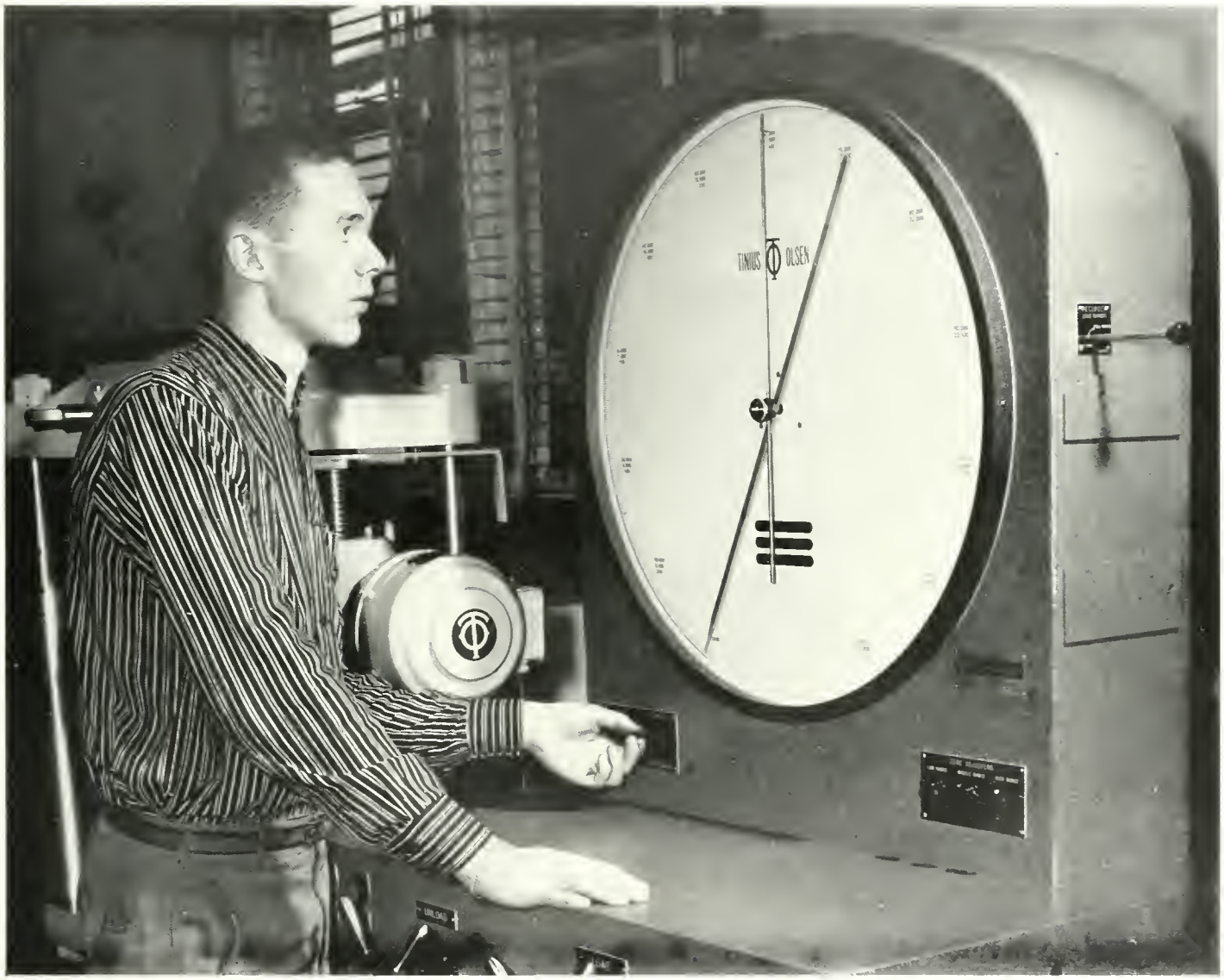

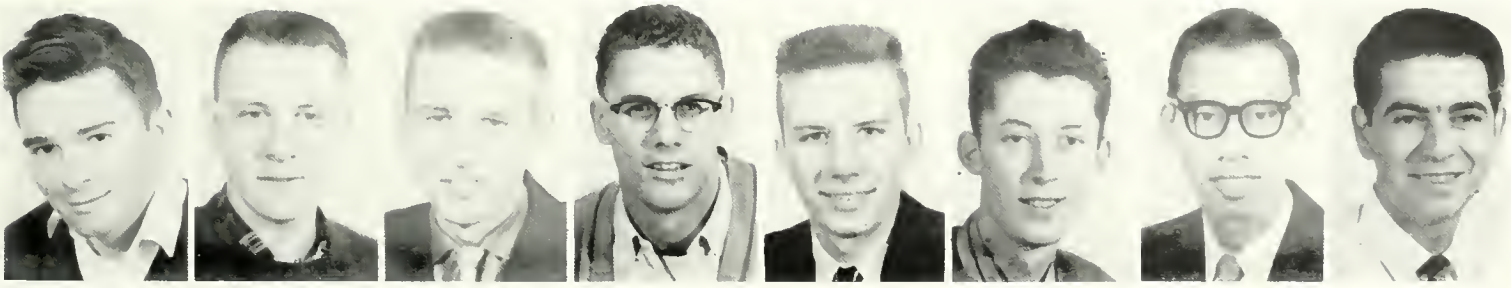

B. Shery W. Sigmund S. Skorupinski C. St. Pierre E. Stutz P. Welacky J. Yau Z. Zajac

Lab Techs

C. Brueggeman

A. Juliao

R. Quinlan

C. Seguin

Nurses

T. Cohoon

F. Corbett

P. George

M. Lee

S. McLean

S. Wright

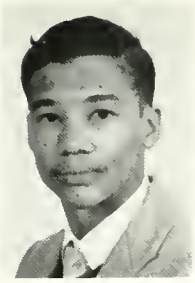
T. Assang

Y. Aubin

S. Bensette

K. Bezaire

D. Coates

G. Czudner

Preliminary

Year Science

D. Diehl

A. Elias

Sr. Giovanni

G. Helleis

J. Kelly

T. Lancop

L. LeDuc

M. Marciano

C. Marier

R. Niccolini

D. Parent

E. Sharkey

A. Tiefenbach

B. Badikonis

B. Barry

E. Beneteau

G. Chapman

J. Carswell

K. Chan

A. Chauvin

G. Cosgrave

J. Cruickshank

B. Dick

J. Dorko

L. Eid

O. Englebaum

First Year

R. Franklin

B. Gardner

B. Garnich

L. Gensens

P. Gillier

P. Gleeson

C. Gosselin

G. Hadre

Y. Kan

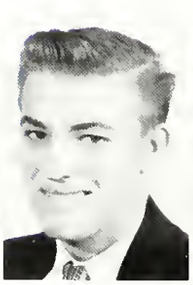
M. Kormendy

B. Lozinski

R. Lumb

G. Mack

I. Macko

O. Mamer

J. Matus

M. L. Monaghan

L. Nardella

H. Nelson

B. Neville

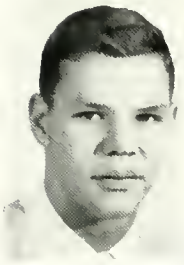
J. Olsen

A. Papineau

E. Pare

R. Reed

H. Schankula

J. Schertzer

M. Schick

Science

B. Secord

B. Sehl

K. Sin

D. Snyder

E. Stofega

M. Stoyanovich

S. Wassenaar

C. Wilson

T. Wolanski

H. Young

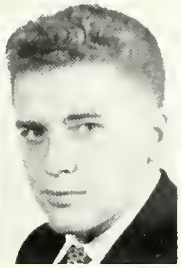
T. Zajda

T. Zakon

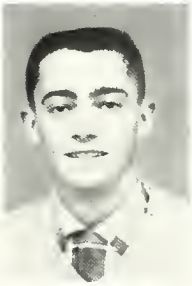
E. Zanier

E. Zarichny

Sec

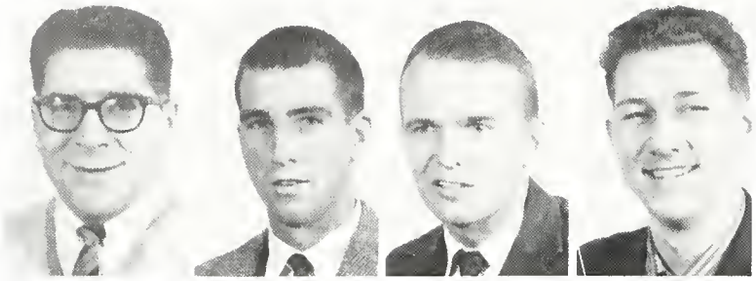

S. Bondi R. Campbell J. Carrico E. Ciesluk

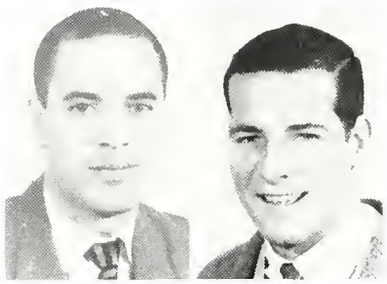

R. Delmas S. Dempsey

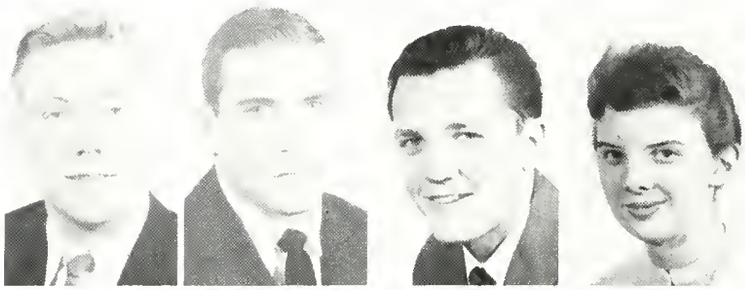

J. Diederich F. Dupont E. Dydo E. Elisha

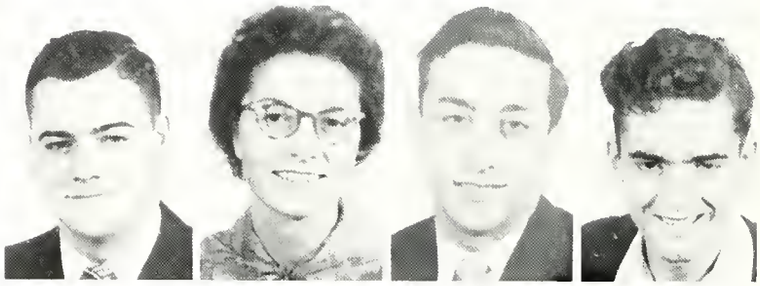

B. Fegarty I. Gyorffy M. Hakem D. Hatch

Year

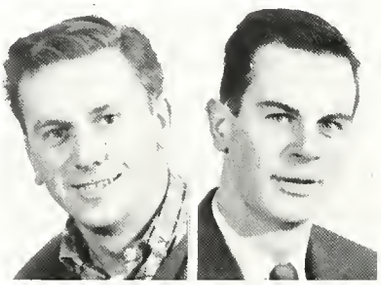

M. Jacko E. Johnson

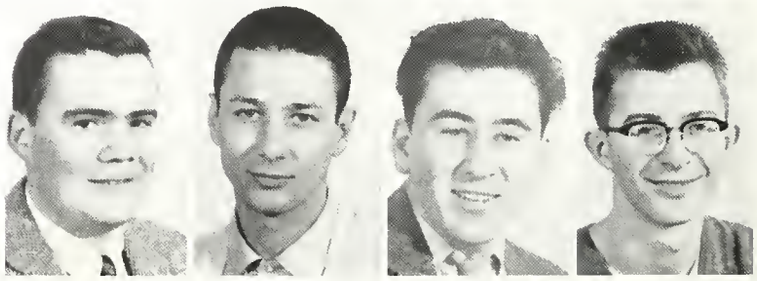

V. Kenney P. Klukach N. Kulick J. Labute

ond

L. Laframboise D. Lancop L. Lapka E. Mathes

C. Mepham J. Mokanski

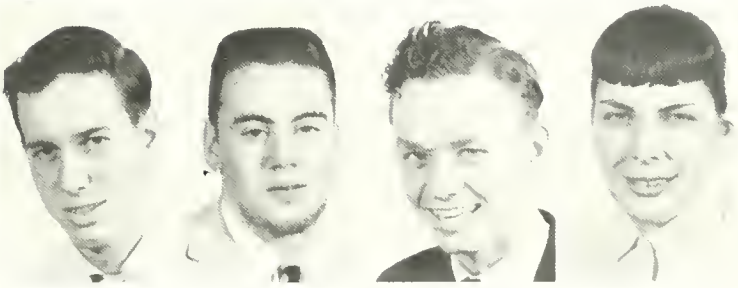

J. Molinari J. Moore T. O'Brien D. Pereira

E. Richard E. Riedl W. Saunders G. Shunock

Science

B. Stoyka

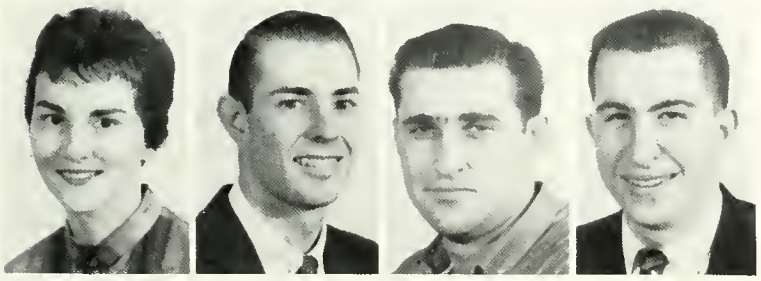

A. Tarcia D. Wearne A. Yuzpe K. Zade

Sitting, left to right: Messrs. D. O'Neill, B. Marchand, E. Kuntz, N. Manherz, K. McKernon.
Standing, left to right: Messrs. B. Powers, T. O'Sullivan, A. Murphy, B. Chisolm, R. Bormet, D. Kenna, B. B

Assumption University

Basilian Scholastics

Sitting, left to right: Messrs. V. Tremblay, F. Pare, A. Bovenzi, M. Labute, C. Pare.
Standing, left to right: Messrs. B. Gambriel, J. Rigamonti, J. Walsh, B. McAllister, D. Finlay, B. Salvatore, R. St

Sitting, left to right: Messrs. M. Murray, R. Marino, E. Coady, E. Hamel, K. Burke, I. Crawford, G. Glover.
Standing, left to right: Messrs. N. Dust, B. O'Reilly, S. Kennedy, A. Steizer, T. Hartley, R. Briand, G. Hutchison, I. Kot, A. Luciani, G. Golden.

Holy Redeemer College

Redemptorist Scholastics

Sitting, left to right: Messrs. G. Keogh, C. Kelly, J. McCormick, P. Payer, M. Mates, G. McNulty, W. Comerford.
Standing, left to right: Messrs. G. Sullivan, J. Mitchell, W. Donnelly, W. Fitzgerald, R. Corriveau, T. Murray, D. Gross, P. Healy, W. Power.

Organizations

Charles Miller
Senior Representative

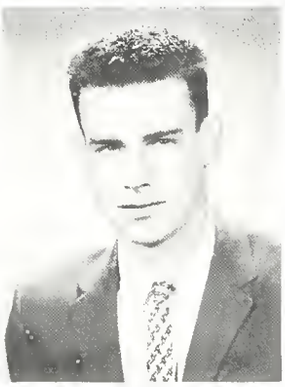

William Eull
Junior Representative

James Bawden
Sophomore Representative

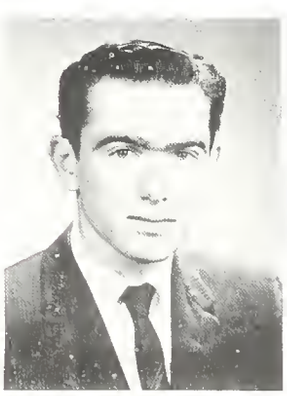

William Lemmon
Freshman Representative

Don Raper
President of the Student Administrative Council

Virginia DeRoma
President H.N.U.A.

Norman McCallum
First Vice-President

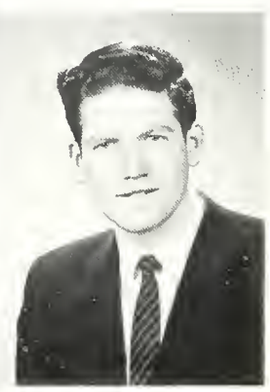

Gary Docherty
Second Vice-President

Rev. C. Drouillard C.S.B
Moderator

President's Message

I came to Assumption and with regret I leave. But I go better equipped to understand and confront the problems of my new vocation.

My undergraduate phase of life has been full. For this I owe my gratitude, both to you and the faculty.

I was given the opportunity to represent you, as President of the Students' Administrative Council, both at and away from Assumption. I have deemed it a great honour indeed.

Our Council has done its best to establish more concrete foundations for future student government. They have proved themselves capable of leadership, and for this can be commended.

The modern world cries for leadership. Greater men must meet the challenge of greater problems and forces. The future of tomorrow's world lies in the potentiality of today's graduates — in their ability to assess, correct, and tolerate.

Among my acquaintances are men and women with potential for great good in various fields. As sons and daughters of our Alma Mater, they will leave their imprint on the world — and some of them deeply.

May they persevere under God, for His glory and for the honour of Assumption.

Rspectfully yours,
Donald J. Raper

tive Council

Marie Distefan,
Recording Secretary

Vincent Quesnel
Treasurer

Beverly Malach
Corresponding Secretary

Michael Roche,
Assistant Treasurer

David McLewin,
Editor of Ambassador

Shirley Tousignant,
Minister of External Affairs

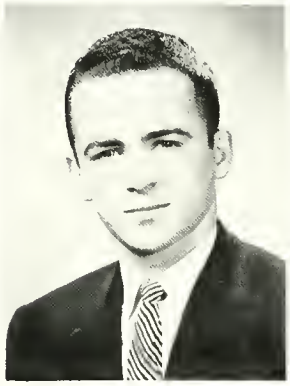

George Shunock
Minister of Internal Affairs

Albert Yuspe,
Assistant Minister of Internal Affairs

Lawrence Stout,
Editor of Kaleidoscope

Denise Lancop,
Co-editor of Purple and White

Seated: M. Distefan, Rev. C. Drouillard, C.S.B. (Moderator), V. DeRoma, D. Raper, (President), C. Miller, B. Malach.
Standing: B. Eull, V. Quesnel, A. Yuzpe, J. Bawden, S. Tousignant, B. Lemmon, G. Shunock, M. Roche, M. Hurst.

Carl "Sandy" Dettman,
Co-editor of Purple and White

Joseph Farrah,
Editor of "Sick"

The Holy Names Undergraduate Association

First Row, left to right: Sister John Thomas, Moderator; V. De Roma, President; M. Russell, Athletic President; P. Kohlmeier, Sophomore President; S. Trovato, Senior President. Second Row, left to right: S. Merino, Junior President; A. Lamantia, Freshman President; S. O'Hara, Secretary; L. Murphy, Vice-President; M. Knight, Treasurer.

Front Row: A. DeLuca, H. Crawford, V. Powers, B. Allen, P. Jankov, H. Poirier, T. Mulligan, G. Haggar, T. Bellani, G. Potter, L. Stout, H. Branscombe. Third Row: R. Gilmor, C. Todesco, S. Berbyuk, M. Keenan, M. White, P. Kohlmeier, L. Levine, N. Schrot, M. Fisher, F. Shumock, P. Griffiths, L. Atkinson, B. McMahon, R. Greisinger, P. Giesler. Second Row: B. Lynch, P. Sebastian, M. Russell, J. Kennedy, President; M. Knight, Rev. Boland, Moderator; M. Belle, A. Walker. First Row: G. Olsen, E. Murphy, A. Dey, L. Caron, C. Seguin, J. Danesi, J. Kohlmeier.

United Nations Club

This year's largest club is the United Nations Club. It provides studies in the various aspects of the United Nations operations, and calls in outside speakers to address its members on current problems confronting the nations of the world.

Caroliers

The Caroliers, composed of the best of Assumption's singers, has done a wonderful job on campus spreading lyrical greetings. It will especially be remembered for its contribution to the Christmas Assembly.

Back Row: T. Bellani, S. Hallok, R. Gilmor, P. Kohlmeier, T. Reid, S. L'Heureux, D. Fisher, J. Kohlmeier, A. Dey, B. Primorac.
Second Row: S. McGrath, A. Paisley, E. Tighe, J. Long, L. Caron, M. Keenan, N. Schrot, R. Griesinger, M. J. Bell, P. Sebastian.
First Row: J. Thompson, C. MacKenzie, E. Trutwin, P. Jankov, J. DeMarco, C. Seguin, G. Janisse.

Legion of Mary

The Legion of Mary has for its purpose the sanctification of the Catholic student body. Its members have done a tremendous job organizing special religious activities and distributing pamphlets and religious reading material to all students.

Standing: D. O'Connell, L. LeDuc, J. Baxter, S. Petix, P. Fera, L. Vadori, D. Fischer, P. Bondy. Seated: J. Mussio, E. Seidel, Fr. Weiler C.S.B. (Moderator: A. Gervais.

Sodality

Standing: V. Burgoyne, P. Giesler, E. Murphy, C. Savino. Seated: N. Schrot, C. Bruggeman, President; Fr. McCann, Moderator; C. Todesco.

The Sodality of Our Lady is a religious body whose function it is to promote an ardent devotion, reverence, and filial love to the Blessed Virgin. Accordingly, each member has special duties, some private, to perform each day. Their work, though quietly done, is of infinite importance.

Organizations

Standing, left to right: D. Peach, V. Lynch, C. Mepham, D. Harrison, J. Beresford, W. Roddy. Seated, left to right: K. Wylie, G. Turton, President: L. Atkinson.

Canterbury Club

The Canterbury Club began on Assumption's campus during the 1957-58 school term. This year, since the arrival of Rev. R. S. Rayson, the club has grown both in strength of action and in number. Its very formation has brought about a closer union of all Anglican students on campus.

United Church Club

The United Church Club, which this year makes it debut to Assumption deserves congratulations for giving the student members of the United Church an organization paralleling the Catholic Legion of Mary and the Anglican Canterbury Club.

Standing, left to right: J. Moore, R. Gilmor, V. Armstrong, R. Woodall, B. Secord, S. Magrath, T. Reid, T. Taylor. Seated, left to right: B. Whipple, P. Dunseath, President; Rev. S. Henderson, W. Neely.

Business and Commerce Club

Standing: E. Masse, T. Shoniker, E. Rosenbaum, D. Horan, J. Zima, J. Daichent, B. Scarff, D. Demchuk, B. Cullen, J. Pintur, P. Jankov, D. Aubry, T. Mulligan, D. Canter, M. Hurst, B. Letourneau, R. Puhringer, M. Little, D. Woodall, R. Thayer, B. Neeley, L. Pennachetti, L. Zwaresh, P. Young, J. Ziemianski, G. Docherty, J. Dewhirst.
Center Row: K. Lucier, D. Unsal, L. McArthur, J. Arend, S. White, Dr. G. R. Horne, Prof. Hanson, S. Semenski, A. Rouble, P. Brunelle.
First Row: F. Dietzel, D. Nantais, J. Robertson, I. Masse, P. Kennedy, R. Gordon, T. Cameron, J. Buda, R. Drlicka, R. Jolie, S. Semeniuk, J. Chisholm, R. Gilbert.

The stone-age man never anticipated such a study would arise from his simple trading habits. The operation is grown intricate since then, and students enrolled in the Bachelor of Commerce Course have formed the Business and Commerce Club to give them extra-curricular opportunities of furthering their knowledge in the business and industrial world. The club invites important leaders of the business world to address them on current business topics and it tours many of the local plants for first hand information.

Economics Club

A quick glance at the import-export markets, the fluctuation of the stock market, or the price of cigarettes shows the work of economists whose decisions often effect millions of people. The Economics Club is composed of students interested in this important field. The club arranges for tours and outside speakers to inform them of the latest developments and the most up-to-date techniques.

From foreground around table: J. Lemay, treasurer, F. Mock, C. Hardy, K. Solway, A. Solosky, J. Jurasek, W. Morgan, P. Cathcart, J. LeBel, vice-president, J. Kirwin, F. Whittingham, T. Cusinato, M. Costello, President, L. Pennachetti, J. Bak, F. Goddard, secretary, J. Puscas, P. Falardeau, W. White, moderator.

Political Groups

Liberals

The Liberal Club at Assumption completed its second year of operations. Activities were closely connected with the program outlined by theNational Liberal Federation and the National Liberal Advisory Council.

Seated: J. LeBel, P. Pope, J. McCarthy (President), J. Pintur, P. Falardeau.
Standing: T. Racine, P. Cathcart, T. Gilbert, P. LeMay.

Second row: L. Gilbert, J. Shea, D. Wilson, L. Brunelle, N. McCallum, J. Bawden.
First row: F. Shunock, vice-president, M. Brick, president, J. Steel, advisor, L. Goesselin, sec.-treasurer, P. Gilmor, M. Roche.

Progressive Conservatives

The Conservative Club on campus, following the aims of the Canadian Conservative Party, discusses the major actions of the government and provides its members with meetings with high ranking Conservative leaders.

Biology Club

White coats, microscopes, and close study of living organisms forms the basic training for Assumption students interested in such scientific professions as medicine, dentistry, and bacteriology. The Biology Club encourages this study by providing tours of hospitals and medical centres where firsthand information is available.

Fourth row, left to right: M. Hakem, B. Elisha, T. Johnson, L. Laframboise, K. Zade, B. Larocque. Third row, left to right: W. Dick, L. Nardella, P. Hume, R. Reed, E. Marcuz, G. Shunock. Second row, left to right: J. Berecz, A. Tarcia, L. Lapka, E. Laframboise, A. Yuzpe. First row, left to right: K. Moses, J. Cimer, V. Armstrong, D. Carom, E. Riedl.

Chemistry Club

Fourth row, left to right: M. Harken, L. Lefaive, B. Popovic, Dr. K. Rutherford, Dr. R. Thilbert, Dr. A. Guyp, R. Jobin, L. Gensens. Third row, left to right: R. St. Germain, A. Kurosky, M. Jacko, R. Reed, P. Hume, R. Duchene, I. Bastien. Second row, left to right: L. Laframboise, J. Diederich, R. Thibodeau, D. Pereira, E. Laframboise, C. Mepham, L. Lapka, V. Armstrong. First row, left to right: J. Prokipcak, M. Krech, J. Conlin, J. Moore, W. Lourette, E. Dydo, S. Beneteau, R. Ottenbrite, President.

Chemistry has always played an important part in man's life. In the modern age it plays an even more important role as it stimulates and supplements its sister science, physics, in rapid pursuit of knowledge of both inner and outer space. The Chemistry Club presents speakers, films, and tours to keep its members informed with the latest developments in this special field.

Organizations

Engineers Society

Fourth row, left to right: S. Skorupinski, W. Sigmund, L. Carbone, T. Kaasten, D. Renzetti, P. Thomson. D. Morrison, L. Brennan, B. MacNeil, G. Dunlop. Third row, left to right: S. Quinlan, B. Jaques, G. Potter, W. Howarth, J. Ray, R. Pawelek, H. Lee, P. Wei, D. Sbrolla, R. Del Col, L. Bontront. Second row, left to right: J. Lindsey, J. Sawatzky, W. Wilson, L. Kubis, B. Tam, L. Zilli, P. MacDonald, K. Long, R. Finley, P. Yantz, A. Levay. First row, left to right: I. Rodrignez, T. Warrow, A. Rondina, D. Peach, J. Yau, President; G. Stutz, W. Lourette, R. Thibodeau, L. Sandrin, M. Hodut.

The Engineering Society is a comparatively new student organization on campus, formed during the 1957-58 term. The Society aims at furthering the interest and developing the experience of its members. The club establishes a strong link between industry and the classroom.

Nurse's Club

The chief aim of the Nurse's Club is to promote an interest throughout the school in the field of nursing, and the great advances that have been made in the past few years in this field. The post-graduate course is offered to improve nursing education and services in our hospitals and health agencies.

Standing, left to right: Sister M. Christine, Sister St. Macrina, G. Sapina, Mrs. Elias, L. Gosselin, J. Shea, S. Hallok, Sister A. Celestine, Sister M. Desmond. Seated, left to right: E. Trutwin, J. Long, S. Rowe, D. Patterson, F. Bruski, C. Mackenzie, President.

Canadian Reserve Training

Petty Officer R. Lawrenson, S/Lt. E. Riedl, S/Lt. R. Mennell, Lt-Cmdr. C. Metcalfe, Lt. T. Smith, Lt. J. Spenser, S/Lt. E. Murarick.

Seated: Mj. F. S. Beckley, C. D. Mj. C. M. J. F. Swan.
Standing: O/C W. Sigmund, O/C J. Saunders, O/C W. Roddy

Cadet Officers

Royal Canadian Navy

Canadian Army Corps

Royal Air Force

Flight Lt. R. White

University Officer Plans

Standing: P. O. Lawrenson, T. O'Connell, G. Weale, R. Burke, B. Allen, D. Nantais, M. Roche, J. Caron, M. Jacko, D. Stone, C. St. Pierre.
Back Row: E. Stofega, B. Morin, T. Taylor, R. Hoskins, J. Matus, K. Bezaire, J. Jurasek, G. Pennington B. Gill.

2 Lt. R. Puhringer, 2 Lt. Brown, 2 Lt. J. Daichendt, 2 Lt. K. Ilk, 2 Lt. W. Hockey, 2 Lt. P. Dunseath.

Officer Cadets

University Naval Training Division

Canadian Officers Training Corps

Royal Canadian Air Force

D. Morrison, R. Wood, B. Cullen, C. Mepham, B. Fagertty, G. Chapman, O. Mamer.

Varsity 'Pep' Band

The Variety Pep Band, gathered from a "bunch of the fellows" who are musically inclined, has provided Assumption students with plenty of music at basketball games and pep rallies. The band deserves a grand students' thanks for its contribution to school spirit and student enjoyment.

Top: A. Linnel. Pianist: A. Houston.
Second Row: R. Franklin, G. Docherty, D. Wearne.
First Row: M. Quenneville, D. Madill, B. Drlicka, B. Sherry.

The A - Fours

The A-Fours, a group of four Assumption students, are those familiar faces which provided singing at many of the Assumption gatherings — especially the Holy Names Alumni Dance and the Christmas Assembly.

Standing, left to right: W. Roddy, P. Sebastian, D. Pajot, F. Shunock. Pianist: W. McMullen.

Artists

The Drama Club

The Drama Club this year received extra impetus from the newly-formed Drama Course under the direction of Mr. Patrick (Dan) Kelly of the English Dept. The Club must be known not only as made up of actors, but also of directors, set designers and builders, and sound effects men.

Fourth Row, left to right: E. Tighe, E. Simla, P. Freel, E. Mulawka, W. Armes, J. Kennedy, P. Jankov, J. Burry, R. Rayson. Third Row, left to right: T. Cohoon, P. Sebastian, F. Corbett, J. Hogan, S. L'Heureux, M. Neville, M. King, M. Clarke, S. Wright. Second Row, left to right: H. MacPherson, D. Kelsh, S. Petix, M. Bell, C. Housley, A. Lamantia, J. Kelly, C. Mepham, V. Lynch. First Row, left to right: S. Rowe, E. Sharkey, P. Mohan, S. O'Hara, Mr. Kelly, W. Roddy, President; C. Fisher, A. Pulford, J. Ridley.

J. Kennedy, J. Cahill, M. Neville, S. O'Hara, P. Burry, C. Fisher.

"Kind Lady"

"Kind Lady", presented during the fall term, was one of the Drama Club's biggest presentations of the year. The play was held in the drama club room in the "Huts", and was directed by Mr. Patrick (Dan) Kelly. Paddy Ann Mohan and Jim Kennedy gave one of the best performances ever at Assumption. They were backed by Margo King playing a supporting female role.

French Club

The French Club is improved greatly since the innovation of the language laboratory at Assumption which enables new-comers to the language to better learn proper pronunciation in French conversation. Highlight this year for the club was a trip to Detroit's Institute of Fine Arts where members saw the professionl "French Players" present Racine's classical "Britannicus."

Third Row: C. Fortin, L. Brunelle, M. Labute, C. Restino, A. Thibault, L. Denys.
Second row: G. Janisse, F. McDonald, treasurer, M. Hendrick, vice-president, P. Sloan, C. Pare, F. Pare.
First row: L. Savchetz, J. DeMarco, Mrs. Swan, Miss L. McCarthy, Ph.D., moderator, J. Manolis, president J. Halladay, secretary, L. Caron.

Seated: E. Navarrete, Dr. A. Thibault, Moderator: A. Iuliano, A. Gervais. Standing, left to right: E. Cameron, President: G. DeMontrichard, R. Delmas, T. Assang, V. Quesnel.

Spanish Club

The Spanish Club is greatly boosted by the number of Latin-American students attending Assumption. Many of its members are new-comers to the language, taking first and second year courses, and they receive first-hand pronunciation in a less-formal manner from their fellow students from the south.

Standing: J. Caron, M. Neville, M. Daignault, J. Cimer, J. McCarthy, P. Healy. Seated: T. Kennedy, I Massey, T. Knuckle, President; P. Lemay, G. Keindel, P. Payer, R. Dionne, G. McNulty, T. O'Sullivan At Lecturn: Mr. Deck.

Philosophy Clubs

The Philosophy Club, which for some years has been dormant, rose anew this year. The Club, purely intellectual, gives Assumption's philisophers an opportunity to discuss, informally notions of the various philosophers — ancient and new.

German Club

The German Club is organized to supplement classroom work with a bit of less formal learning for students of German. The club meets at regular times to discuss, in German, topical and literary interests.

Seated: G. Helleis, M. Albert, Fr. Weiler C.S.B (Moderator), L. Savchetz, T. Hanss
Standing: D. Gislason, W. McMullen.

Student Forum

V. Armstrong, B. Elisha, D. Raper, A. Houston, C. Mepham, S. Green.

C. F. C. C. S.

The Canadian Federation of Catholic College Students (CFCCS) is a Canada-wide organization which has as its aim the furtherance of Catholic ideals among Catholic college students across the continent. The Assumption club works at both the national and the local duties.

J. McNamara, President; D. Pereira.

THE TREASURE VAN AT ASSUMPTION.

World University Service

The World University Service, a world-wide organization, provides student scholarships and organizes summer seminars to various parts of the world for its members. The Treasure Van is one of the biggest projects of the organization.

"Sick Staff"

Sick, despite criticism, isn't what the name implies. And, again, despite adverse criticism, the little circular which keeps students up to date on campus activities sells faster than Syd's products. Congratulations Sick!

Seated: J. Farrah. Standing: L. Fonfara, Terry Henry, T. Dettman, G. Girard, R. Wagenberg.

L. Stout, Mr. H. Plante, Moderator: N. LaPorte, C. Miller.

Kaleidoscope

The Kaleidiscope is a composition of the creative writings of Assumption students who strive towards that elusive goal of perfect art. The Kaleidiscope is worthwhile reading. It shows the development of the mind which comes from education here at Assumption.

Student Guide

The Students' Guide, an invaluable piece of literature, was put out in record time this year by its editors. They deserve a good deal of thanks from students for its efficiency, appearance, and quick delivery.

J. LeMay, Editor; M. Godin, Assistant.

Purple and White

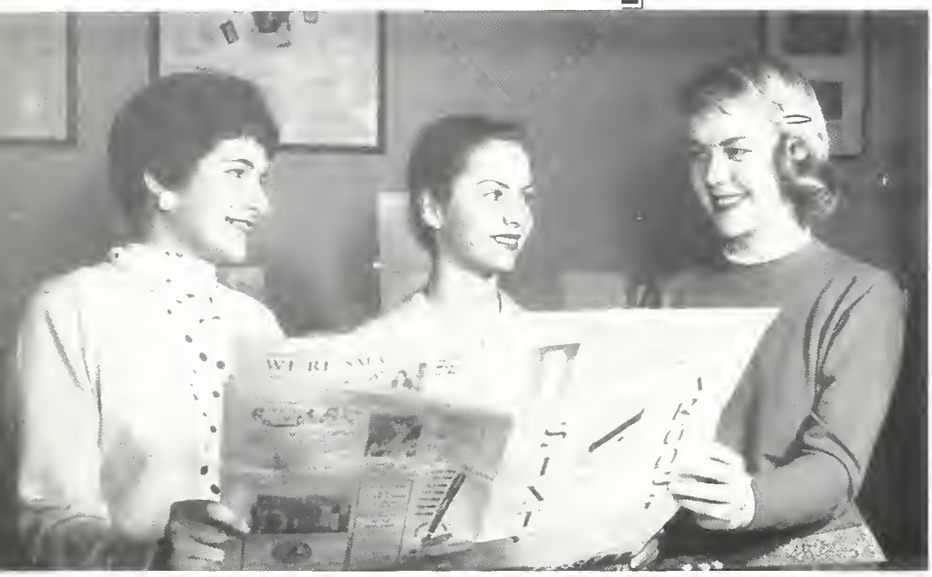

Reporters: A. Gervais, D. Moncrieff. L. Atkinson.

Rev. C. J. Drouillard C.S.B.
Moderator

Denise Lancop. Carl "Sandy" Dettman. co-editors.

Publications

Co-operation among the workers. sharp business direction. and excellent advice from the moderators — these are the keynotes in the production of the Purple and White and the Ambassador this year. without which. you. the students. would have no lasting concrete material of your days at Assumption.

Columnists: J. McCarthy, A. Houston, S. Dempsey, T. Kennedy. Seated: J. Kennedy.

Left to right: H. MacPherson, Reporter; T. Dettman, Sports Editor; M. Neville, Reporter; L. Eid, Circulation Manager.

Ambassador

Rev. D. G. Macdonald. C.S.B.

Section Editors: J. Parent, J. Hallady, L. Gensens, P. Mohan.

Mrs. Charlotte Perry, M.A.
Director: Publications, Advertising

John Cole, Assistant Editor; David McLewin, Editor.

Editors: L. Fonfara, P. Nighbor, D. Kelsh.

Section Editors: G. Girard, T. Dettman, J. Cole.

ST DENIS

Athletics

The Student Athletic Council

Seated: Paul Falardeau, Phil LeMay, Paul Kennedy (Pres.), Tony Gilbert (Vice-Pres.), Tom Recine.
Standing: Rick Woodall, Justin McCarthy, John Lebel, Pat Pope, Peter Cathcart, Al Greenwood, Joe Pintur.

The spirit and ambition of the men comprising this year's Athletic Council brought forth the acceptance of the four new sports and the expansion of the entire athletic programme. Each, in performing his duties splendidly by supervising and promoting his part in the activity helped achieve these great advances. The hard work and leadership offered by president Paul Kennedy and Director Richard Moriarty made all of this possible.

Business and Publicity Department
Carol Brueggman, secretary; John LeBel, business manager; Paul Kennedy, publicity director; Tom Dettman, assistant publicity director; Sally Schroth, secretary.

Rev. J. Hussey C.S.B.
Moderator of Athletics

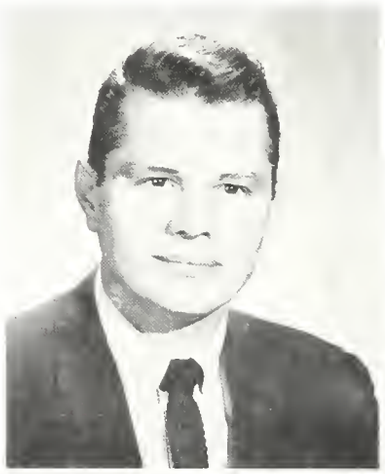

Hank Biasetti
Coach of Lancers

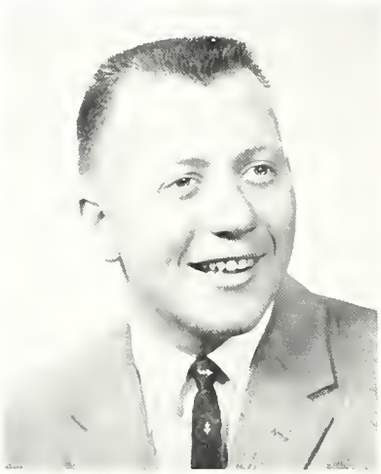

Eddi Chittaro
Coach of Crusaders

Dick Moriarity
Director of Athletics

Divot - Diggers and Racketeers

"One more strike and you're out, Tony."

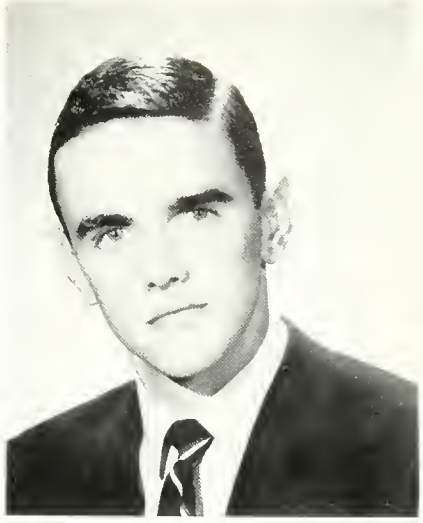

Justin McCarthy
Tennis Commissioner

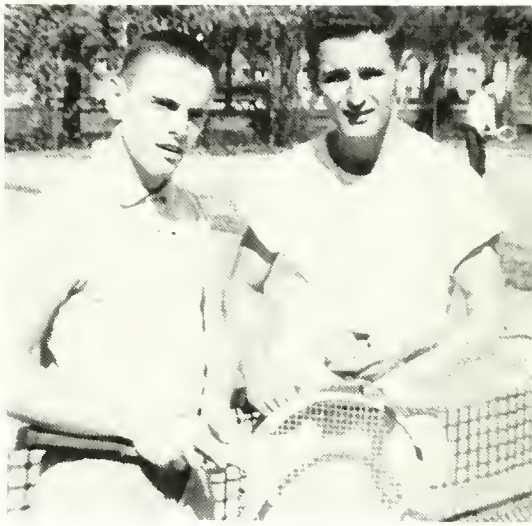

Justin McCarthy and Gene Dziadura

Golf and Tennis

The extensive intramural programme this year also welcomed intramural contests as well as intercollegiate in both Golf and Tennis. The intramural competitions in both these sports brought forth those winners who went into intercollegiate play. The Golf Team as well as travelling to Kingston for the Intercollegiate Tourney played host to Tony Oullette who conducted a clinic. The Tennis Team travelled to Quebec city for a memorable weekend and then competitions.

Foreground: Rick Woodall.
Left to right: Dean Morrison, Hal Link, Ed Dixon, Jim Cushing, Ernie Riedl, Pat Pope, Al Greenwood.

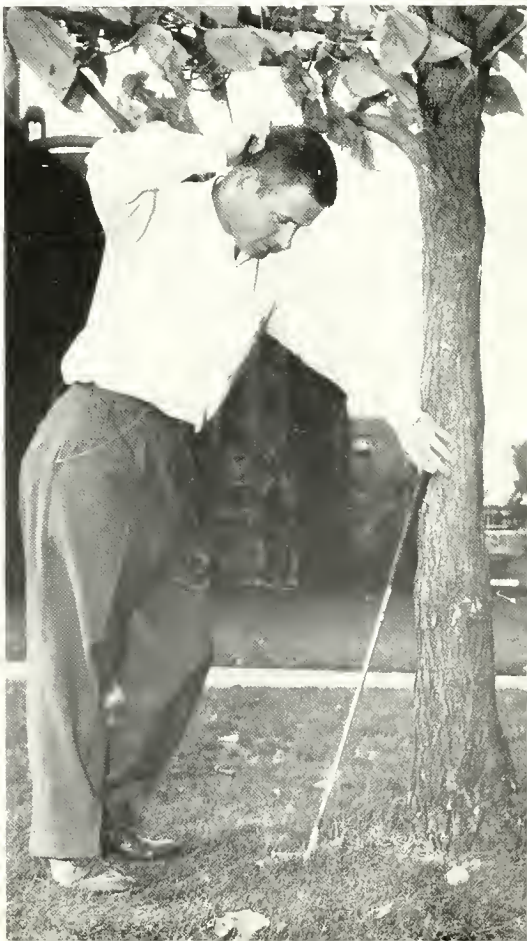

Assumption University Thin - Clads

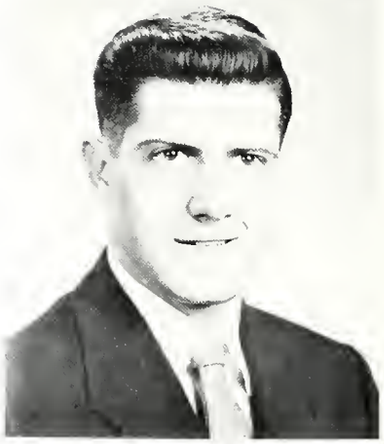

Paul Falardeau
Track Commissioner

Back Row: Ray Koenig (coach), D. Cole, I. Steele, D. Dyson, M. McDonald, F. Roman, P. Falardeau (commissioner).
Front Row: L. Shapiro, J. Graham, G. Dennis, A. Boyd, D. O'Connor.

Intercollegiate Track and Field

One of Assumption's better accomplishments of recent years is its continued improvement in Track and Field. This year provided a greater step than has been seen in a long time with the sending of ten tremendous tracksters to the intercollegiate competitions at Guelph and London. Such feature attractions as Dan Cole, Dick O'Connor, Earl Rosenbaum and Mike McDonald all helped to bring the team into a third place finish in intercollegiate competition. Paul Falardeau and Ray Koenig are to be congratulated for their fine jobs.

Thud & Blunder League

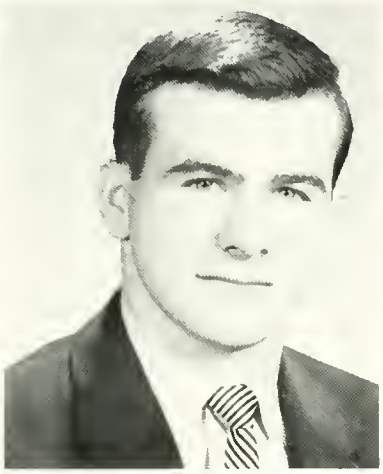

John LeBel
Football Commissioner

JUNIORS — CHAMPS

1st row, kneeling: Ken Solway, Andy Kizik, John LeBel, Al Solosky, Tom Reid.
2nd row, standing: Ron Wagenberg, Pete Cathcart, Bill Stoyka, Steve Dempsey, Brian O'Malley.
Absentees: Al Dey, Tony Gilbert, Claudio Brunnetti, Chuck Smith.

This year's intramural programme under the watchful eyes of John LeBel proved to be one of the biggest year-opening successes. An unanticipated turnout for all the teams prevailed and the schedule was followed without a single game default.

The **Juniors** again provided the superior team somewhat failing public demand but had a hard fight to achieve their laurels. A big rough **Senior** Team will long be remembered for their defensive work and hard-hitting linemen. The **Sophomores** featured an All-Star backfield and proved to be an equal to the Seniors in both their contests. The **Freshmen,** although showing lack of experience and power, held their own and did much better than Frosh Teams of the past.

THE ALL-STAR TEAM

1st row, kneeling: John LeBel, Bill Todd, Stephen Dempsey, Peter Cathcart, Andy Kizik, Lou Pennachetti, Sandy Dettman.
2nd row, standing: Justin McCarthy, John Matus, Ron Wagenberg, Colin Goslin, Tom Semposki, Moe Daigneault, Gabe Guzzo, Carl Tremblay.
Absentees: Don Cole, Bill Todd, Al Dey, Dave Dyson, Clare Barnstein, Larry Geissenhoff, Mike Marciano, Al Lavey, Jim Dietle, Kerry Finger.

Seniors

1st row, kneeling: Mike McDonald, John Dewhirst, Carl Tremblay, Tom Recine, Sandy Dettman, Justin McCarthy.
2nd row, standing: Karl Ilk, Gene Faris, Lou Pennachetti, Terry Mulligan, Lorne Zwaresh, Moe Daigneault.
Absentees: Dave Dyson, Clare Crowley.

Sophs

1st row, kneeling: Gabe Guzzo, Ron Rinaldi, Dave Sands, Don Maksymiu, Jack McCarthy.
2nd row, standing: John Matus, Don Lane, Tony Janecka, Dick O'Connor, Don Cole.
Absentees: Bill Todd, Tom Semposki, Colin Goslin.

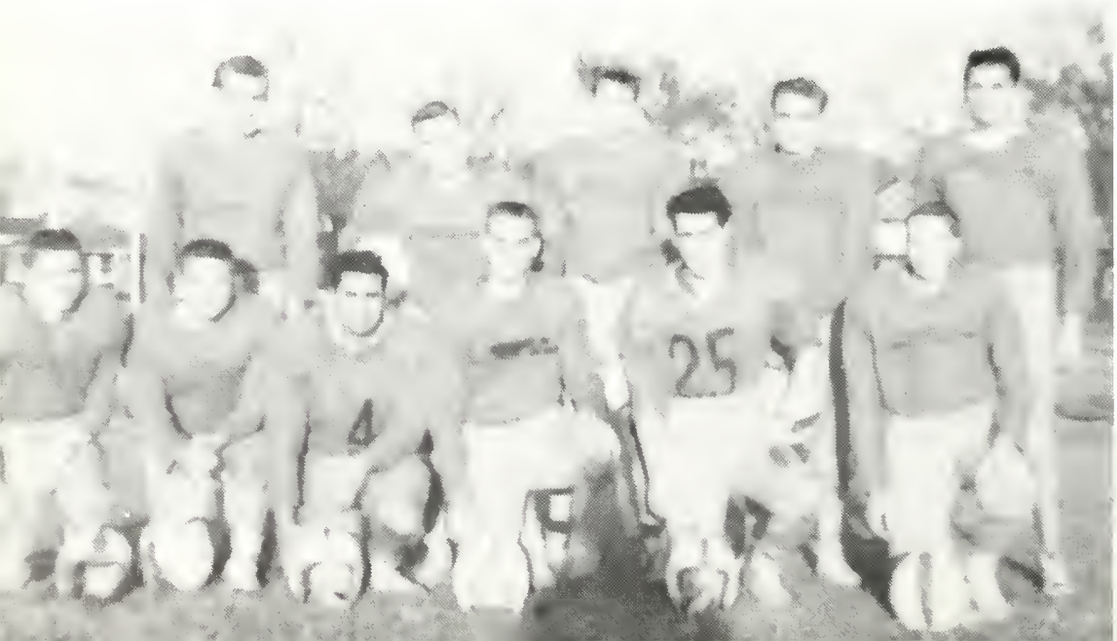

Freshmen

1st row, kneeling: Ed Cook, Richard Groll, Roman Munoz, Jan Baxter, Larry Geisenhoff, Larry LeDue.
2nd row, standing: Al LeVay, Kerry Finger, Frank Duym, Mike Kormendy, Tom McConkey.
Absentees: Jim Dietle, Mike Marciano, Clare Bornstein.

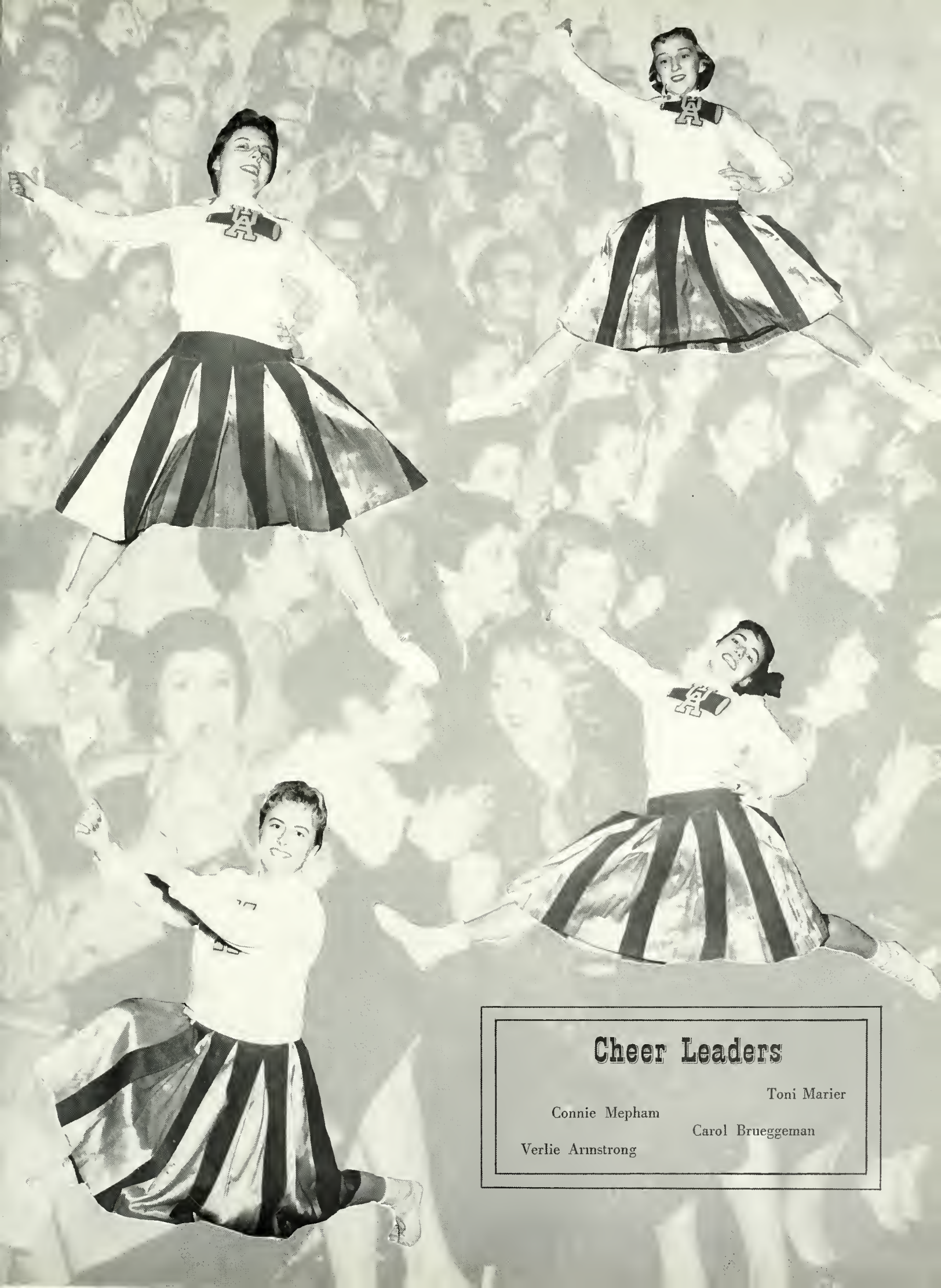

Cheer Leaders

Toni Marier

Connie Mepham

Carol Brueggeman

Verlie Armstrong

The Assumption University Lancers

Left to right: Brian O'Malley, manager; Fred DeVriendt; Paul Valentine; Leo Innocente; Chris McCafferv; Leo Girard:

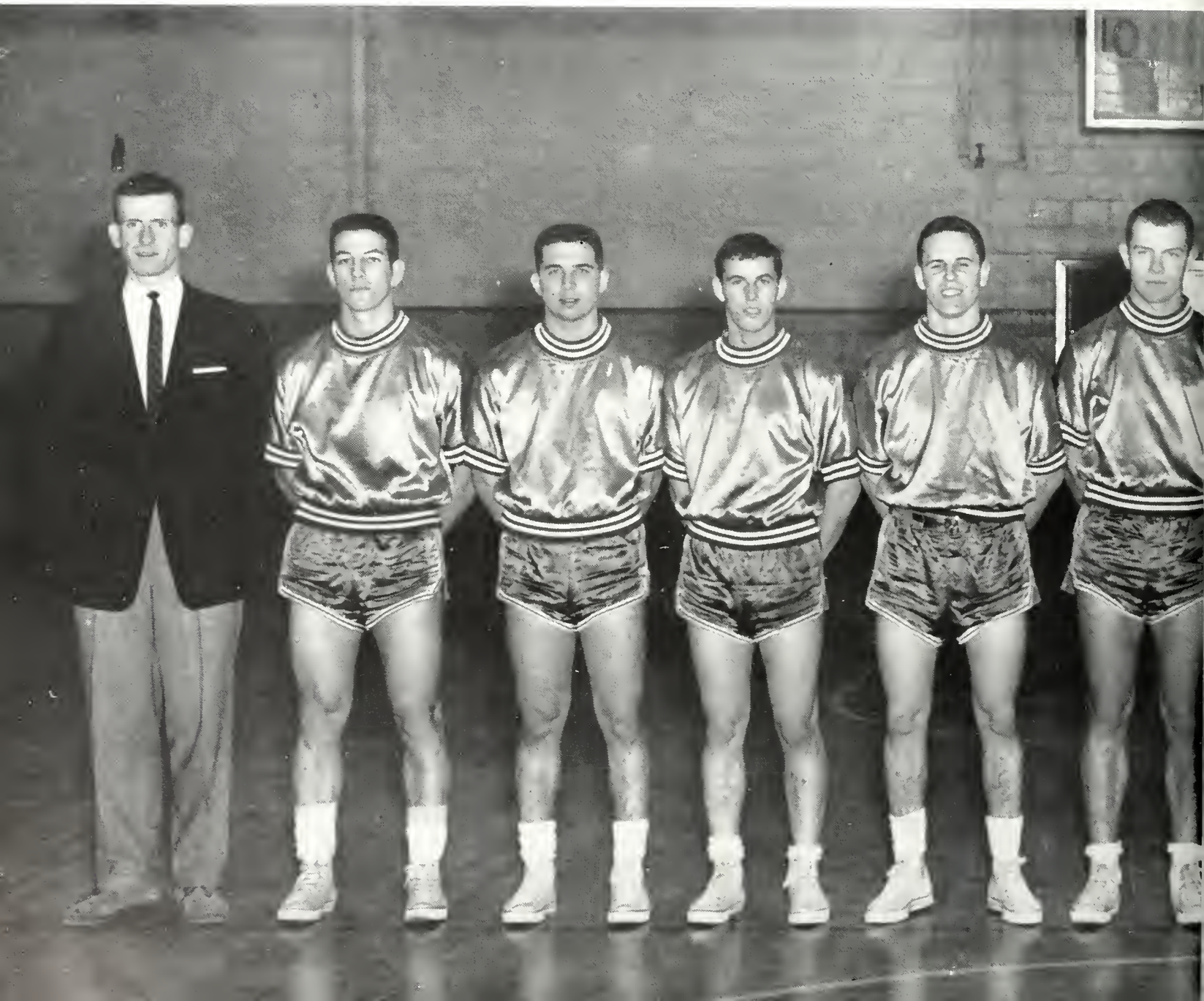

Hank Biasetti's A.U. of W. Lancers had a surprisingly successful season this year by winning 7 of the 8 league games they played and giving them hopes for the Intercollegiate Crown. Their overall record was not so bright however as they ended the season with a 12-10 record.

The twelve wins consisted of 9 conference wins as well as victories over Aquinas, L.I.T., and North Central College. Five of the losses were to Detroit teams; two to U. of D., D.I.T. for 2, and L.I.T. for one. Tillsonburg captured two more and the others were lost to the Vagabonds, Aquinas and Western in our only conference loss. Gene Rizak became a byword towards the end of the season as he pumped in basket after basket. He broke an Intercollegiate record with a 44 point effort and an N.C.A.A. record with his 26 foul shots in the game at Toronto. He had better than average backing in Leo Innocente, George Nickson, Jerry Kotwas, and Larry Francoeur, of which the last two played their last year with Hank Biasetti and the Lancers.

Don McKerrow; George Nickson; Larry Francoeur (captain); Gerry Kotwas; Eugene Rizak; Mr. Biasetti, coach.

HOME	AWAY	
61	75	LANCERS
50	59	GAELS

HOME	AWAY	
82	62	LANCERS
63	53	MARAUDERS

The Junior Varsity

This Year's version of the "Crusaders" wowed the basketball world here at Assumption by demonstrating superb ball-handling and scoring ability. The team went through the schedule with only three losses and ended up as the Intercollegiate Champs for their division with a perfect season. Tribute must be payed to coach Eddi Chittaro for his handling of the boys. Eddi's win-loss record is now 64-11 and this alone is sufficient testimony to Eddi's great work. He had a bunch of great boys to work with in Jimmy Bruce, Pat Dunnion, Pat Gleeson, Joe Pentesco, and of course Warren Reynolds and Dick Szeman.

"The battle of the boards"

THE 1958-59 CRUSADERS
INTERCOLLEGIATE INTERMEDIATE CHAMPIONS

Eddi Chittaro (coach), Jim Bruce, Pat Dunion, Pat Gleeson, Jot Pentesco, Dick Szeman, Warren Reynolds, Ron Gordon, Bill Marotta, Walter Nicodemo (mgr.)

Intramural Basketball

The Intramural basketball wars again took place in St. Denis Hall on Monday and Wednesday nights. This year the league, under the able guidance of Pete Cathcart and referees chosen from the ranks of the Intercollegiate teams saw a swell in their numbers from 90 to 150. Equivalent success is wished to next years teams.

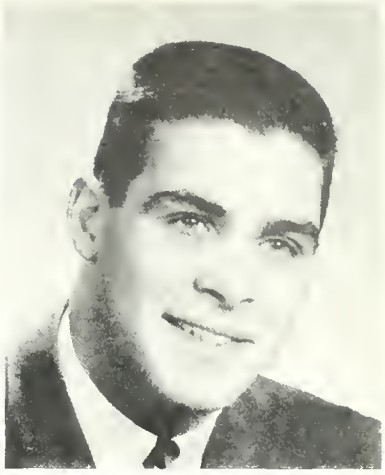

Pete Cathcart
Basketball Commissioner

Seniors

Standing: Gill Percy, Dave Dyson, John Buda, Mike Caruso, Karl Ilk, Moe Paliwoda.
Kneeling: Bob Marleau, Carl Trembly, Pete DeVriendt, Fred Goddard, John Dewhurst.

Juniors

Standing: Mike Dufour, Pat McHugh, Charles Smith, Bill Stoyka, Pete Cathcart, Ron Wagenberg
Kneeling: Rich Gironx, Nestor Kulick, Frank Shunrock, Archie McColl, Andy Kizik.

Sophs

Claudio Brunetti, Bill Laurette, Rick Gazzola, Gene Stutz, Bruce MacNeil, Al Phlanzer, Louis Lanza.

Sophs

Tony Wolanski, Paul Marcella, Don Lane, Tom Taylor, Bruce Keele, George Shunock, Colin Goslin.

Soph Independents

Ed Zanier, Gabe Guzzo, Al Massey, Breen Keenan, Doug Boullion, Bob Barry, Ed Zarichny, Ron Rinaldi.

Frosh

Ed Cook, Andre Richard, Mike Marciano, Larry Comstock, Alex Levay, Kerry Finger.

Intramural Pucksters

Paul Burry
Hockey Commissioner

The All Stars

First Row: E. Ewaschuk, Alan Greenwood, J. Danesi, Lucio Sandrin, Bob Christie, Paul Burry.
Second Row: R. Rinaldi, R. Gerrard, Paul Marcella, D. Maksymui, M. Caruso, D. Harris.

Juniors Champions

Second Row: T. Cusinato, F. Dumsha, B. O'Malley, E. Carriveau.
First Row: R. Gazzola, C. Brunetti, C. McCaffrey, D. Lowney, J. Cole.

Seniors

Second Row: M. McDonald, J. Danesi, R. Gerrard, J. Lemay, A. Greenwood, T. Mulligan.
First Row: J. McCarthy, F. Boscariol, L. Pennachetti.

Sophs

Second Row: J. Dietle, D. Harris, P. Marcella, P. Nighbor, A. Massey, D. MacLean, B. Todd, D. Maksymiu.

First Row: F. Roman, B. Morin, B. Christie, L. Sandrin, T. Taylor, R. Rinaldi, P. Burry.

Frosh

Second Row: S. Dusik, E. Ewaschuk, J. Mulville, R. Hilbers, B. Gill.

First Row: G. Reaume, R. Marino, T. Janecka.

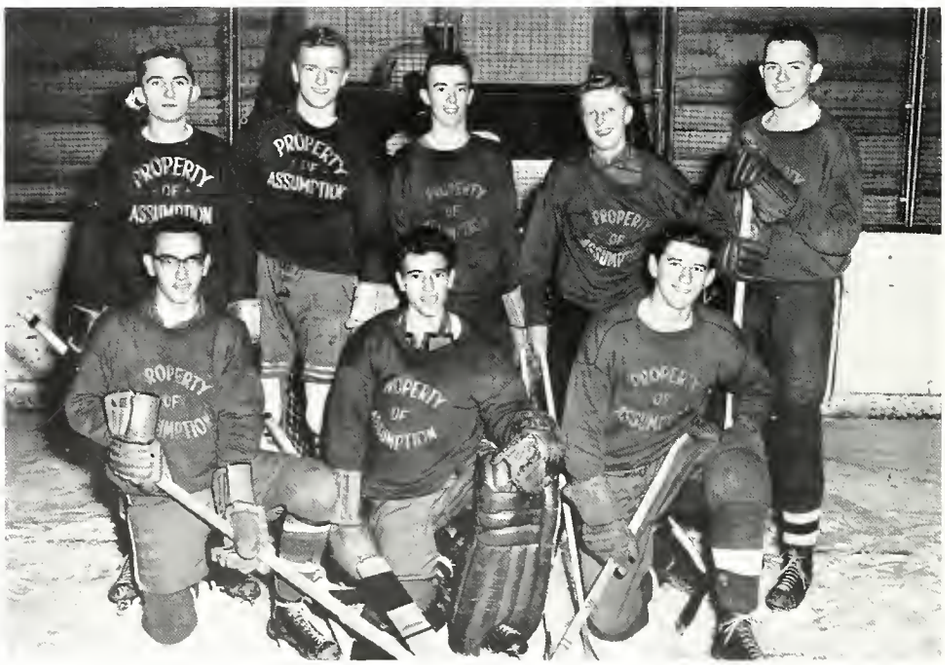

Hockey

The choosing of the All-Star team and the game between the All-Stars closed out a fine season of Hockey at Assumption this year.

In regular league play the Juniors came out on top, but only after a battle to the wire with the Sophomores, who were tied with them at the completion of the schedule but bowed to them in the finals.

Amoung the top scorers of the loop were three Juniors, Dempsey, Carriveau and Hurst, as well as Rinaldi, a Soph.

It was a fine season in all respects and many stars arose, but one, Lucio Sandrin, was chosen as the M.V.P. of the league.

Equipment Managers

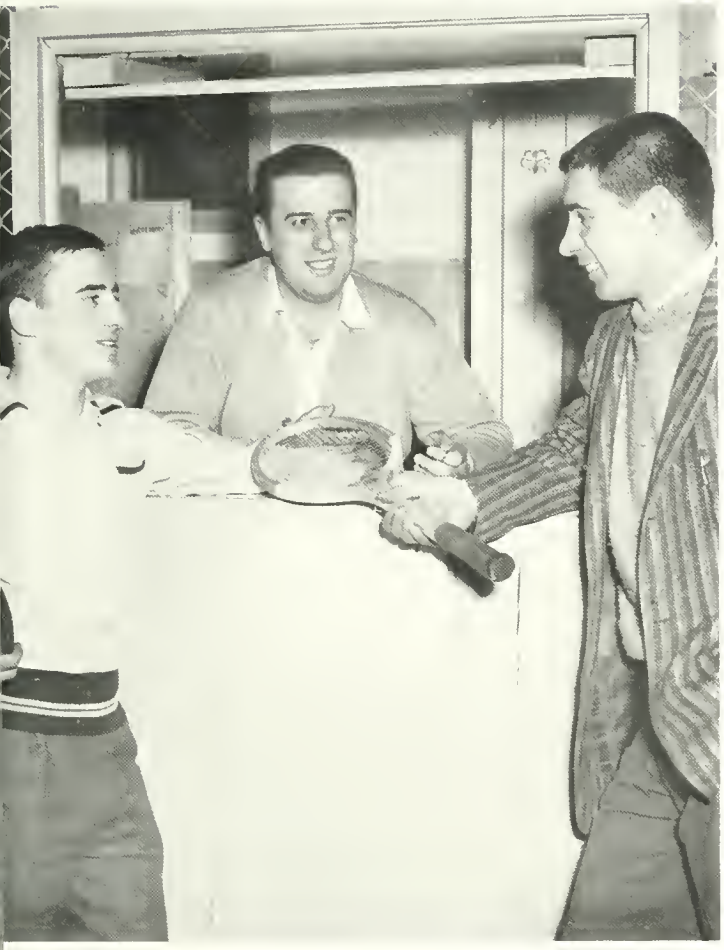

Carl Tremblay, Walter Nicodemo, Dick Orczyk.
"The Controlling Factor in Athletic Equipment"

Basketball Officials

Fred Devriendt and Don Sbrolla checking over the scores.

Football Officials

Jim Bruce, Chris McCaffrey, Don McKerrow, Warren Reynolds, Leo Girard, Leo Innocente.

Badminton

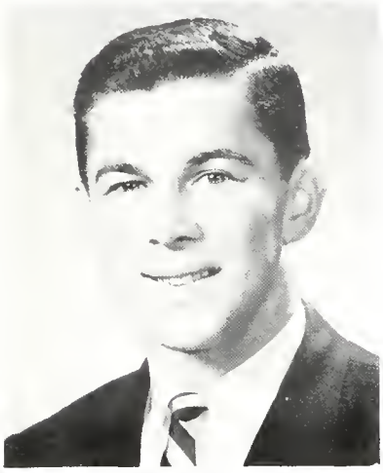

Joe Pintur
Badminton Commissioner

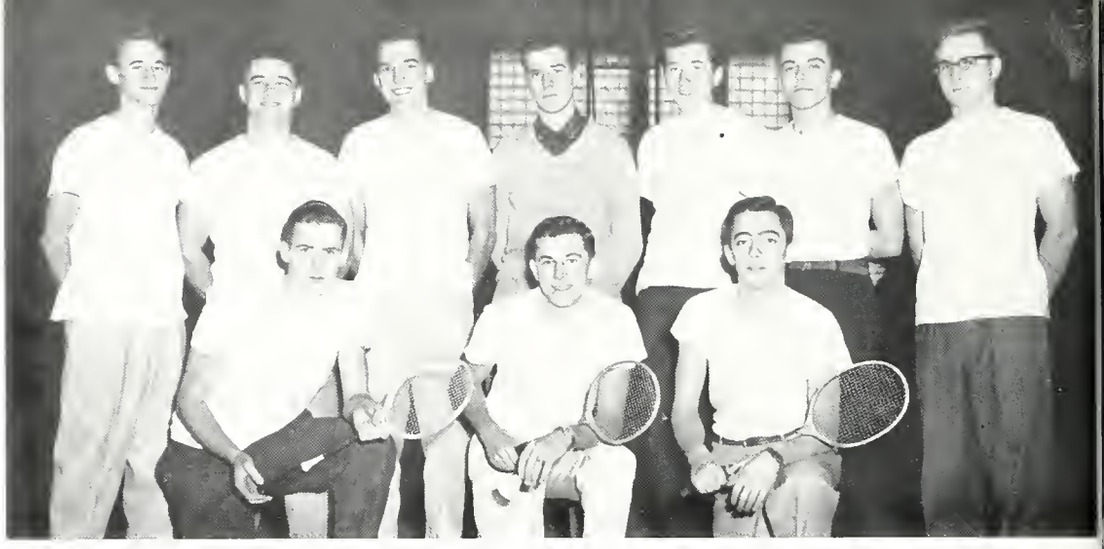

1st row: Al Massey, Joe Pintur, Ed Zanier.
2nd row, standing: Gene Rizak, John Sanko, Frank Dumsha, Bob Mech, Ed Zarichny, Art Delorenzi, Tom Shaniker.

Badminton and Fencing

The classic art of Fencing was introduced to Assumption enthusiasts this year by Ed Mulawka. The sport was very well received and instruction by experienced hands immediately set in. Practices were held regularly for both men and women with much success. With continued interest, definite plans for meeting with Detroit followers will be carried out. Participants are: Chuck Restino, Dean Morrison, Bill Howarth, Paul Dunseath, John Lindsey, Jack Li, Paul Thomson and Ted Warrow.

Taking advantage of the expanded intramural facilities and activities the many talented badminton players assembled and formed an intramural tournament and a resulting intercollegiate team. The tournament showed more-than-enough ability was present and the resulting trip to Kingston's Queens University also proved a success. Congratulations are due to all participants and especially to the commissioner Joe Pintur.

Fencing

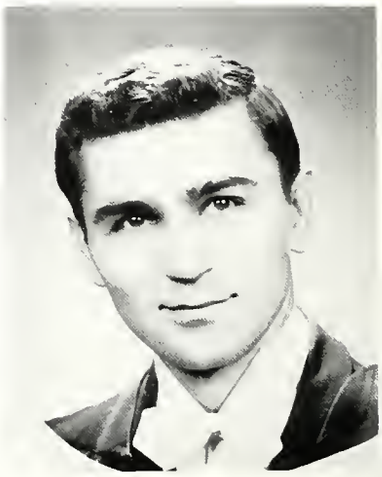

Ed Mulawka
Fencing Commissioner

Body Builders

Answering the cries of many a soul on campus a body-building and weigh-lifting club was initiated this year under the guidance of Phil LeMay and assistance of Karl Ilk. The facilities were appreciated by all and as a result many on campus now enjoy the activities provided. The highlight of the year was the presentation of Mr. Michigan Luke Adams for a demonstration of skill.

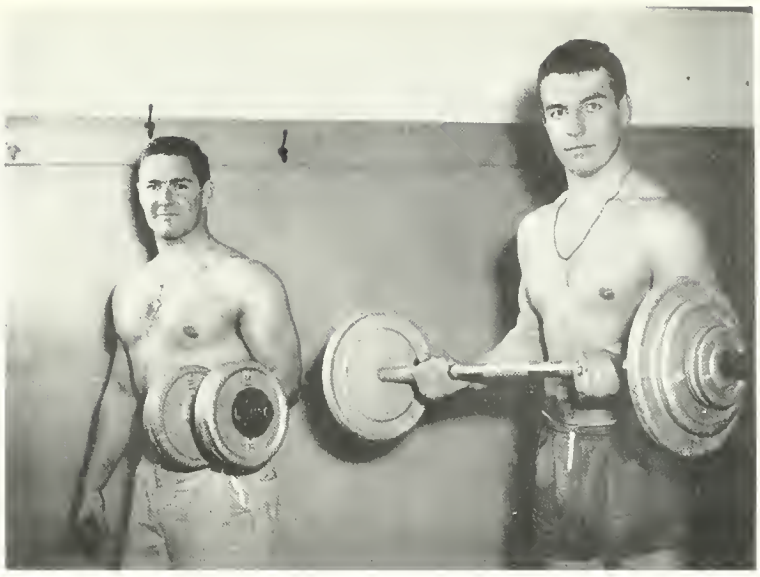

Phil LeMay and Karl Ilk
Commissioners of Weight Lifting

Judo Club

Assumption University this year, for the first time in its history organized a Judo Club on campus. The Club consisted of 20 members and under the able guidance of "Min" Oyama of the Detroit Judo Club and Dr. C. Fay of the Philosophy Department proved impressive in every exhibition.

"Honourable" Judo Club

"Friendly Persuasion"

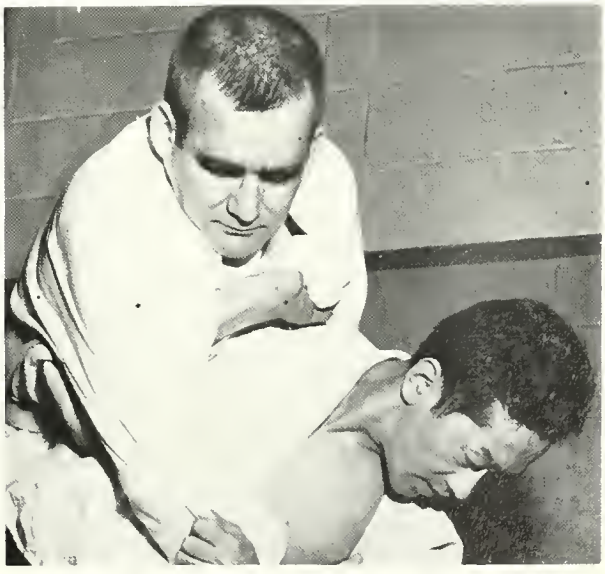

Min Oyama and Dr. Fay — Judo Instructors

Bowling

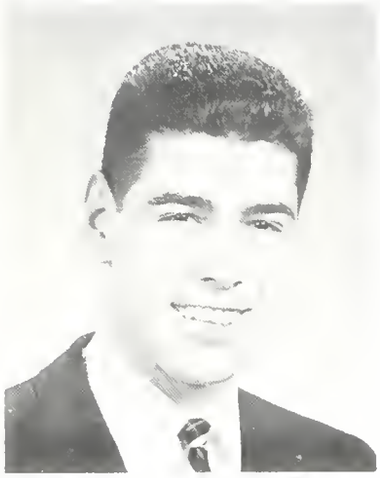

Tom Recine
Bowling Commissioner

Standing: Ciesluk, LeDuc, Cullen, Pare, Gosselin, Taylor.
Seated: Mavin, Chauvin.

A. Masse, Rosenbaum, Robertson, Draudidge, Woodall, Diehl.
Seated: C. Masse, LaRocque.

Bowling at the Campus Recreation this year turned out to be the most popular pastime for Wednesday afternoon to be discovered in a long time. Each week a group of seventy-five or so invaded the alleys and raised havoc among the pin-boys.

Among the betters bowlers a few are cited for their better days. A high single of 245 for Pete Klukach, a high triple of 601 by Ben LaRocque and a 167 average by Al Schwartz will be remembered for a long time.

With the Intercollegiate competition added, it turned out to be a swell season and all concerned are to be congratulated.

Back: Molinari, Butler, Trothem, LaBute, McColl, Cook, Finger, Comstock.
Front: Mongenais, Smith.

Standing: Zima, Shoniker, Sehl, Stortini, Carter, Horan, Gonsalves, Falardeau.
Seated: Roubel, Goddard.

Recine, Baker, Biro, Wood, Nitchell, DeVriendt, Pennachetti, Danesi.
Seated: Saunders, DeLorenzi.

G. Shunock, Riedl, Schwartz, Paliwoda, Cimer, Mulligan, Klucatch, Vacratsis.
Seated: Yuzpe, Knuckle.

Womens Athletics

The Womens Athletic Council

Top Row: Pat Griffiths, Jackie Moro, Connie Curran, Carol Brueggman, Linda Atkinson.
Bottom Row: Sally Schroth, Mari White, Marilynne Russell, Elizabeth McLister, Teresa Lancop.

"Enjoying the pleasures of cool clear water."

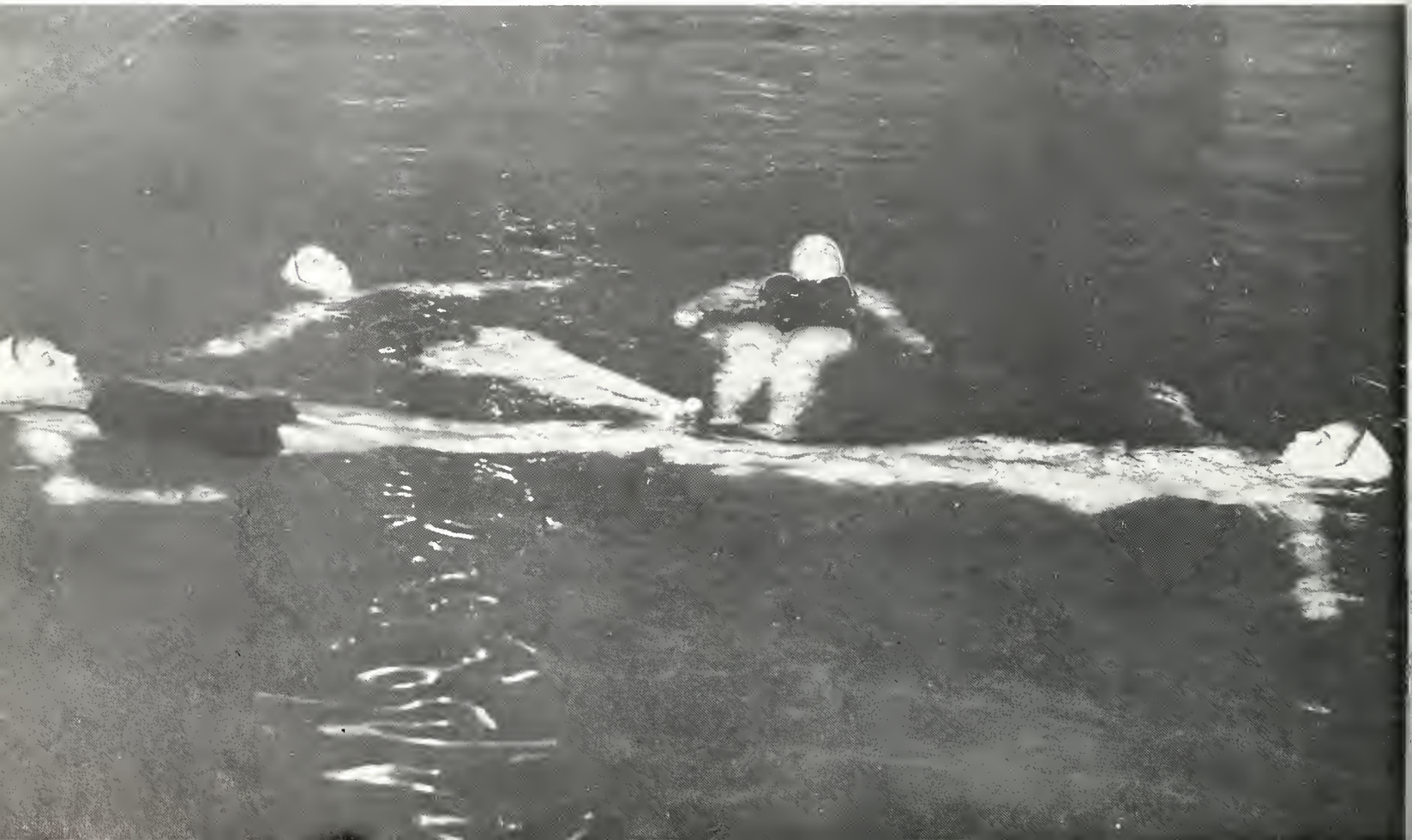

Bowling

L. to R: Claudette Seqnin, Pat Griffiths, Lou Ann Fonfara, Ann Walker, Dorothy Harrison, Jackie Moro, Mary Lou Monaghan.
Seated: Shirley Tousignant, Connie Curran.

Girls' ten-pin bowling, while only in its second year at Assumption, is already becoming the most popular sport among the women on campus. Sixty students formed twelve teams which competed for the top honours in the league. Carol Brueggeman and Elizabeth McLister proved to be the best female contenders for the highest averages of the year, while Gail Bondy took the title of Most Improved Bowler.

Next year we hope that even more women will be able to come out and enjoy bowling as we all did this year.

Left to Right: Annette Noel, Camilla Todesco, Loretta Vadori, Sheila O'Hara, Tammy Zakon, Elizabeth Murphy, Diane Nicholson, Diana Pereira.
Seated: Dorothy Kristinovich, Mary Margaret Fisher.

Left to Right: Irene Gyorffy, Sally Schroth, Liz McLister, Sandy Trovato, Nancy Schrot, Gail Bondy, Pat Giesler, Leda Savchetz.

Left to Right: Cathy Nassr, Mary Beth Knight, Elsa Nararrete, Angela Gervais, Helen McPherson, Kate Moses.
Seated: Carol Brueggman, Keitha Wylie.

Left to Right: Joyce Parent, Millie Smuczok, Virginia Noel, Annette Papineau, Ann McPharlin, Marie Distefan.
Seated: Bev Malach, Linda Atkinson.

Standing: Silvia Hallock, Alice Semeniuk, Cathy Housley, Wanda Krempa, Joyce Kohlmier, Marge Riordan.
Seated: Louise Caron, Joan Beresford.

Fencing

Carmen Trujillo, Judy Kelly, Diana Pereira, Mary Elizabeth Murphy, Virginia Lynch.

Womens Basketball

Basketball — women's style!

Womens Basketeers

Centre: Elizabeth McLister, Connie Curran.
Seated around: Toni Marier, June Noel, Marge Riordan, Evelyn Sharkey, Sally Bensette, Irene Gyoffry, Pat Griffith, Cathy Massr.

Social

DEATH OF THE SAC.

EVERYONE LOVES A PAJAMA PARTY.

Frosh Parade

MOTHER WARNED ME ABOUT COLLEGE BOYS.

OH! THE FUN WE HAD!

THEY TOLD ME I HAD TO HAVE A RESERVATION TO GET INTO ASSUMPTION.

FROSH QUEEN: THERESA LANCOP. The activities of Frosh Week climaxed in the crowning of the 1958 Queen.

Homecoming Dance

DARLING. DO YOU THINK THEY'LL NOTICE US
IN THE CORNER OF THE PHOTO?

ONE LITTLE PIGGY WENT TO MARKET . . .
BUT THESE CAME HOME.

WAIT A MINUTE! HEY! YOU'R NOT LISTENING JACK!

DICK DOGOOD (IN HELMET) LEADS
MACMASTER B'BALL TEAM TO HOMECOMING.

THE ONE IN THE CENTRE WITH THE BIG SMILE IS
HOMECOMING QUEEN. HI, LEDA.

HOMECOMING QUEEN
Leda Savchetz's bright smile shone down upon the activities of both the alumni and the under-graduates during this year's Homecoming Weekend.

SADIE HAWKINS AND HER DIXIE LAND FIVE.

SANTA AND FRIENDS SPREAD GOOD CHEER—WOW ! !

Social

GROUP SHOT OF ASSUMPTION'S TEN BEST DRESSED.

PLEASE DARLING, DON'T PUT YOUR FINGER IN MY EYE.

Press workers fête after Year Book deadline.

Activities

Christmas dance: relaxation.

Night train — on skates.

Post-deadline press party. Pleasure after business.

H.N.U.A. JANUARY PROM

SET IN A BACKGROUND OF THE ISLANDS

CO-ED CHRISTMAS PARTY FOR UNDERPRIVILEGED CHILDREN

1958 ALUMNAE DANCE AT LAKEWOOD

THEME: BAUBLES, BANGLES AND BEADS

RALPH MATERIE PLAYS BACKGROUND MUSIC FOR PROMENADE.

THE QUEEN AND HER COURT.

1958 ARTS BALL QUEEN: JULIE BERTORIA.

THEME OF THE '58 BALL.

VENICE IN THE SPRINGTIME

Christian's Culture

Outgrowth of Christian Culture Series. Annually bestowed on "some outstanding lay-exponent of Christian Ideals." Gold Medal: One side — Recipient's name, the year, surrounded by Assumption University. Other side — symbolic mustard tree, with human hand and Latin engraving: "The Kingdom of Heaven is like unto a grain of mustard."

Christian Culture Award

1st ROW: Sigrid Undset, 1941; Jacques Maritain, 1942; Philip Murray, 1943; Frank J. Sheed, 1944; Arnold M. Walter, 1945.

2nd ROW: Henry Ford II, 1946; George S. Sperti, 1947; Richard Pattee, 1948; Etienne Gildon, 1949; Paul Doyon, 1950.

3rd ROW: Christopher Dawson, 1951; John C. H. Wu, 1952; Charles Malik, 1953; Ivan Mestrovic, 1954; F. W. Foerster, 1955.

4th ROW: Paul Martin, 1956; Robert Speaight, 1957; Allen Tate, 1958; Barbara Ward, 1959.

SIGRID UNDSET
1941
JACQUES MARITAIN
1942 — 1st Row

PHILIP MURRAY
1943
FRANK J. SHEED
1944 — 2nd Row

ARNOLD M. WALTER
1945
HENRY FORD II
1946 — 3rd Row

GEORGE S. SPERTI
1947
RICHARD PATTEE
1948 — 4th Row

ETIENNE GILSON
1949
PAUL DOYON
1950 — 5th Row

CHRISTOPHER DAWSON
1951
JOHN C. H. WU
1952 — 6th Row

CHARLES MALIK
1953
IVAN MESTROVIC
1954 — 7th Row
F. W. FOERSTER
1955
PAUL MARTIN
1956 — 8th Row

ROBERT SPEAIGHT
1957
ALLEN TATE
1958 — 9th Row
BARBARA WARD
1959
Award Medal — 10th Row

FATHER J. STANLEY MURPHY, C.S.B.

FATHER J. STANLEY MURPHY, C.S.B., Founder and Chairman of the Christian Culture Series of Assumption University of Windsor, from a pastel done by the late WYNDHAM LEWIS of England, reproduced with permission of Mrs. Lewis and the Tate Gallery of London, England.

Silver Anniversary Season

November 25, 1959 will be the actual 25th anniversary of the founding of the Series, which will also be in the midst of the 26th annual season.

To 95% of the 26 extraordinary programs of lectures, music, and the arts, all students are admitted *gratis;* something unique in university circles in every continent. The Series, too, is unique in excellence and variety. More than one university president and publicist has declared that there is no comparable arrangement of cultural presentations in North America. A relatively small percentage of students take advantage of the opportunities; but they find it most rewarding.

During the past 1958-1959 silver anniversary season, the following enviable presentations were included

Bishop Fulton J. Sheen
Hart House Orchestra
Helen Iswolsky
Ruth Nanda Anshen
Gordon Albion
Eddie Dowling
Opera Festival Stars in complete opera

Harriet Fitzgerald
Sir Arnold Lunn
Riley Hughes
Lawrence E. Lynch
Detroit Symphony Orchestra (3 times)

Fr. Armond Jacques, M.M.
Nat. Ballet of Canada
Claire Huchet Bishop
Harold Gardiner, S.J.
Richard Dyer-Bennet
John Cogley

B. C. Diltz
Soulima Stravinsky
George Catlin
Mortimer J. Adler
Edward Marcinak
Karl Stern

Assumption University
WINDSOR, ONTARIO

COURSES OFFERED AT ASSUMPTION UNIVERSITY OF WINDSOR

1959-60

MASTER OF ARTS in English, History, Philosophy, Psychology.

MASTER OF BUSINESS ADMINISTRATION.

MASTER OF SCIENCE in Biology, Chemistry, Mathematics, Physics.

BACHELOR OF ARTS (Honours Course) with major in Economics and Political Science, English Language and Literature, English and Philosophy, English and History, History (Economics option and Philosophy option), Philosophy and Psychology, Psychology, Philosophy and Science.

BACHELOR OF ARTS (General Course) with major in Economics, English, French, Geography, History, Household Science, Modern Languages, Political Science, Psychology, Sociology, Theology.

BACHELOR OF COMMERCE (Honours Business Administration).

BACHELOR OF COMMERCE (General Course).

BACHELOR OF SCIENCE (Honours Course) with major in Biochemistry, Biology, Chemistry, Mathematics, Physics, Chemistry and Physics, Mathematics and Physics.

BACHELOR OF SCIENCE (General Course) with major in Biology, Chemistry, Mathematics, Physics.

BACHELOR OF SCIENCE IN NURSING, with major in Nursing Education, Public Health Nursing.

BACHELOR OF APPLIED SCIENCE (Engineering) — Degrees in Chemical, Civil, Electrical, Mechanical Engineering, Engineering Physics.

BACHELOR OF HOUSEHOLD SCIENCE (Honours).

DIPLOMA COURSES in Business Administration, Nursing Education and Public Health Nursing.

COURSES in Pre-Dentistry, Pre-Law, Pre-Medicine, Pre-Optometry, Pre-Pharmacy; course leading to Medical Technology.

# of Windsor

UNIVERSITY COLLEGE

(offers courses in Economics, History, Languages, Philosophy, Political Science, Sociology, and Household Science)

ESSEX COLLEGE

(offers courses in Pure Science, Mathematics, Engineering, Nursing and Business Administration)

HOLY NAMES COLLEGE

(offers residence facilities to women students)

HOLY REDEEMER COLLEGE

(Redemptorist Seminary)

CANTERBURY COLLEGE

(Anglican liberal arts college)

Day and Evening Divisions

Adult Education — Summer School

Counselling and Placement Service

Residence Facilities

Co-educational

Administration Building

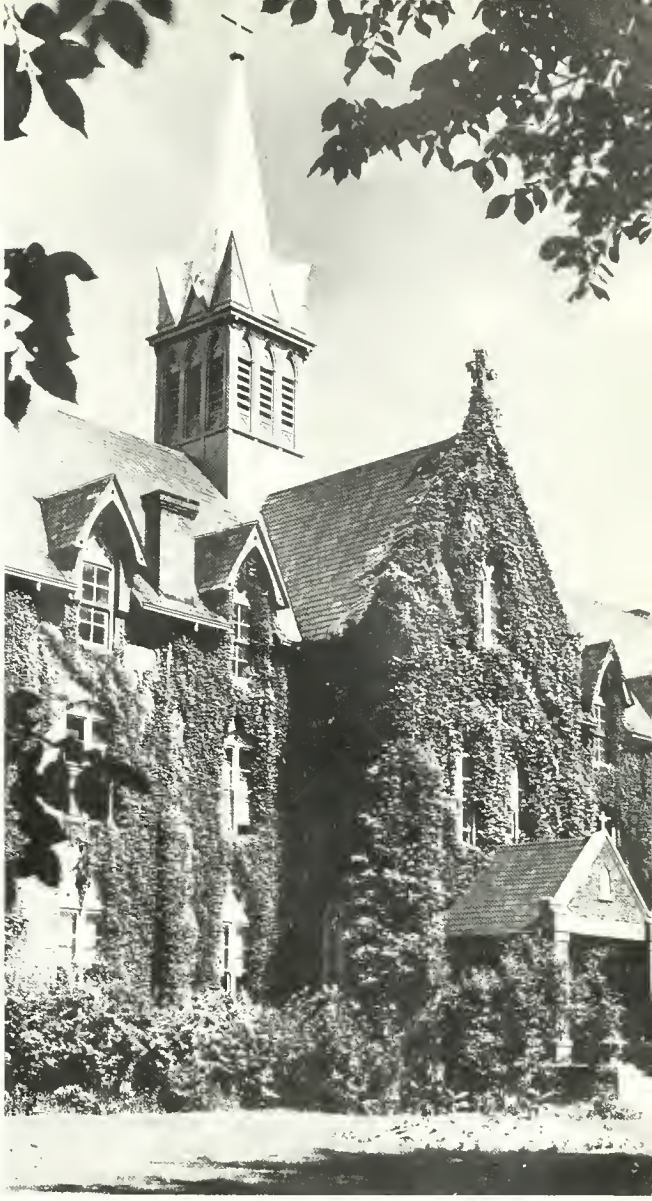

Administration Building

Compliments of

HARRY GRAY
PROPRIETOR
To the Class of "58"
Ottawa Street at Moy

OSBORNE LUMBER CO.
Lumber and Millwork—Coal and Coke
MILL ST. and HURON LINE

BRIDGE SODA BAR
2846 UNIVERSITY WEST
Vince La Fontaine, Prop.

Peck Insurance Agency
Congratulations
Established 1898
CL 3-6992 WH 5-3405

Compliments of
CHICKEN COURT
CL 2-7226
531 Pelissier Street—Next to Y.M.C.A.

O'HALLORAN ELECTRIC
INDUSTRIAL AND COMMERCIAL LIGHTING
SPECIALIZE IN FLUORESCENT LIGHTING
CL 2-8095 24 Hours Service

HERBERT WINCH
Building and General Contractor
Repairs - Alterations
Residential, Commercial, Industrial
564 WINDSOR AVE. CL 2-3431

"Distinctive Furniture Costs No More—
But Retains Its Attractiveness Longer"
BERNHARDT'S LTD.
FURNITURE & APPLIANCES
1645 Wyandotte S. E. Phone CL 4-7568

F. E. DAYUS COMPANY
BONDED ROOFING
2465 Howard CL 4-7571

C. A. MADY & SONS, LTD.
Home of Modern Furniture, Televisions
Appliances and Carpeting
Open Daily 9:00 a.m. to 9:00 p.m.
Phone WH 5-1117
4735 Tecumseh Rd. E. at Pillette
151 Tecumseh Rd. W.

JOHN WEBB
CLASS RINGS—SILER TROPHY CUPS
Diamonds—Watches—Jewellery
Imported English Silverware and China
552-556 Ouellette Ave. Windsor, Ontario

COMPLIMENTS OF
SPIC & SPAN
CLEANERS — LAUNDERERS
"Our Cleaning is an Art"
SEVEN SMART STORES TO SERVE YOU!

CLARK TRAVEL SERVICE
•
76 UNIVERSITY AVE. W. CL 4-4397

COMPLIMENTS OF
WALKERVILLE MEN'S SHOP
CLOTHING FOR MEN
1600 Wyandotte Street E.

Singer Sewing Machine Company
Mr. Vanthournout, Mgr.
481 Ouellette Avenue CL 4-5157

Compliments from
(TOOTS) MERESKY FURNITURE
971 Wyandotte St. E. CL 4-6269
An Old Alumnus of Assumption

Compliments of
WONDER BAKERIES LIMITED
Bakers of Wonder Bread, Cakes, Sweet Goods & Pies
Decorated Cakes for Every Occasion
337 Salter Avenue Phone CL 4-5107

Devine Brothers Equipment
TOOLS — EQUIPMENT
Sales and Rentals
144 Aylmer Ave. Phone CL 2-7614

Luigi's Congratulates . . .
Assumption University of Windsor
LUIGI'S SPAGHETTI HOUSE
R.R. 1 Huron Line CL 4-6369

BRYANT PATTERN & MFG. CO. LTD.
SALES & SERVICE
For Automatic Heating With
OIL — GAS STOCKER FURNACES
449 Shepherd E. CL 2-7275

NATIONAL PAINTING & DECORATING LTD.
BRUSH & INDUSTRIAL SPRAY
Painting Contractors
725 WYANDOTTE EAST
CL 3-1715 and CL 2-3321

HANDEE
PLASTIC MATERIALS
- Plexiglas
- Vinyl
- Acetate
- Rod—Tubing

Fabrication of All Kinds
543 Rankin CL 3-4094

CHALMERS BROS. SERVICE
IMPERIAL ESSO DEALERS
92 Erie E. CL 4-8422
2260 Tecumseh E. CL 2-2043

Triangle Contracting Co. Ltd.
Steel Erectors - Building Contractors
General Contractors - Caulking
Industrial, Commercial, Domestic
CRANE RENTALS
All Types of Welding
1711 Moy CL 4-6001

McIntyre Upholstering
REPAIRING—RECOVERING—REFINISHING
Custom Built Furniture
Phone CL 3-3937 161 Sandwich St. W., Windsor

Katherine's Beauty Salon
Our Aim is Perfection
Specializing in HAIRSTYLING & COSMETOLOGY
Evening Appointments
Stretch the Buying Power of Your Beauty Dollar
Free Parking
816 Pillette WH 8-2021

PEERLESS STEEL CO. LTD.
Hot and Cold Rolled Plates, Sheets, Strips
Angles, Flats and Round
Custom Shearing
Breaking — Rolling
1319 McDougall CL 4-2587

Compliments of
Bellvue Tavern
George Bacon, Prop.
Phone CL 3-9471

Sincere Good Wishes

Norman L. Spencer, Q.C., M.C.

ESSEX WEST

Compliments of

WICKHAM'S MEN'S WEAR

286 Ouellette Ave.

CL 3-4422

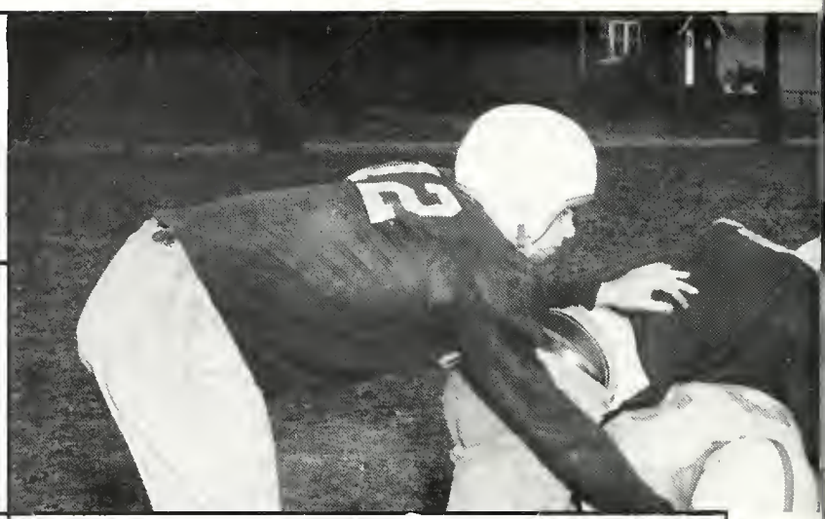

COMPLIMENTS OF

Marentette's Book Store

Phone CL 3-8992 129 Ouellette, Windsor

Creative Printing

A Complete Art Department
Full Colour Work Our Specialty

Sumner Printing & Publishing Co. Ltd.

120 Ferry St. CL 4-8678

Compliments of

Bennett's Superior Pies

2161 ONTARIO **CL 4-2778**

Compliments of

Strong Meat Market

3010 Tecumseh East

WH 5-6911

Bryson's
EST. 1941
DRUG STORE

/FOR/
PRESCRIPTIONS
PHONE.. **CL. 6-8247**
4 LINES TO SERVE YOU
3198 SANDWICH W. (AT MILL)

Best Wishes of

WALKERVILLE BAKERY

1767 Wyandotte E.

CL 4-1901

White's Laundry & Dry Cleaning of Windsor Ltd.

42 Years of Complete Laundry & Cleaning Service
PICK-UP & DELIVERY
Cash & Carry
2 Hr., 8 Hr. & 24 Hr. Service

CL 4-3213 938 Wyandotte E.

ROY and HUEBERT LTD.

PAINTING CONTRACTORS

Spray Painters

1445 Tecumseh E. CL 6-3151

McKEE MORRISON ELECTRIC CO. LTD.

866 Tecumseh Rd. E. CL 6-3138

AFTER HOURS

Alex Morrison—120 Glidden, Riverside—WH 5-4366
Andrew McKee——2898 Alexandra——CL 3-7154

ERIE Paint & Wallpaper Ltd.

GLIDDEN PAINTS

670 Goyeau CL 6-5406

Compliments of

Evelyn Margaret Dress Shop

3222 SANDWICH STREET WEST

Laurence Bernhardt Interiors

DECORATORS

Custom Drapery Service

Phone CL 4-8064 1825 Wyandotte St. E.

VETS CLEANERS
congratulate
Assumption University of Windsor
704 Felix Ave. CL 6-5484

L. M. ROSEN
General Insurance — Real Estate
MORRIS BLVD.
CL 2-7279 CL 2-7314

Compliments of
Rowson's Tavern Limited
73 University East **CL 4-7966**

BART EVON FURNITURE
We Have the *KROEHLER* Line
"Add New Life to Your Home Life"
Headquarters for Newlyweds & To-Be-Weds
No. 18 Highway, LaSalle
RE 4-7851

Compliments of
MODERN CLEANERS
801 Louis Avenue Phone CL 3-5274

Compliments of
Bob Agnew Appliances
NECCHI SEWING MACHINES
419 Pelissier St. CL 4-2571

Millinoff J. Paper Stock
1730 Howard Avenue Phone CL 3-3733

BAILLIE'S MUSIC CENTRE
RECORDS—PHONOS—MUSIC
Jim Baillie Wray Rutledge
320 Pelissier St. Phone CL 2-0369

ED GOYEAU & SONS CO. LTD.
CL 4-3123 795 Caron

PARE ELECTRIC COMPANY
Power and Light Installations
Industrial—Commercial—Residential
REPAIRS — ALTERATIONS
Satisfaction Assured
912 Tecumseh Road East Phone CL 6-3147

Compliments
Murphy Tobacco Ltd.
656 University Street West CL 3-6351

HERTZ
Rent-a-Car System
186 PARK ST. WEST

Compliments of
NANTAIS SPORT SHOP
Red and Russ
2053 Wyandotte St. West CL 2-7422

Compliments from
Vix Products Co.
MANUFACTURERS OF SOAPS, DETERGENTS,
WAXES AND POLISHES
"ANITATION FOR HEALTH
1057 Felix Avenue

For Better Education it's
ASSUMPTION
For Better Furniture it's
TEPPERMAN'S
Ottawa at Pierre Phone CL 6-2451

MASTER CLEANERS
(two plants to serve you)
1081 Ottawa 1249 Grandmarais
CL 3-6335

BETTY ANN Beauty Salon
(Beatrice Lavender, Prop.)
We Specialize In
- PERMANENT WAVING
- HAIR TINTING
- HAIR CUTTING & STYLING

Fully Experienced Operators
1310 Gladstone (at Ottawa) CL 2-1495

Compliments of
SCOTT NURSERIES
RE 3-2212
KINGSVILLE

Compliments of
MUNRO BOTTLING CO.
1276 Drouillard WH 5-2418

Coleman Oil Heaters & Appliances - Sales & Service
BERT SMITH'S
MARKET HARDWARE
General Hardware, Paints, Kitchenware
243 Pitt Street East Phone CL 3-7672

WHITE Plumbing & Heating Co. Ltd.
Call CL 3-7512
Rear 954 University W.

RIVERSIDE TAXI
W H 5-3311
208 RIVERDALE, Riverside
STAND 1— Wyandotte E. at Villaire
STAND 2—At Abar's
STAND 3—Dominion Store, Riverside

Compliments of
ALUMATIC OF CANADA LTD.
6161 Tecumseh Rd. E. WH 5-1105

Compliments from . . .
ARTHUR GILBO & SON
Automatic Phonographs Installed on a Percentage basis to Restaurants, Soda Bars, etc.
2875 Dougall Rd. CL 3-8044

Compliments of
SIRE SHOP FOR MEN
2180 Wyandotte W. Windsor

BALI-HI MOTOR HOTEL
Completely Air Conditioned
Banquet and Conference Rooms Available
1280 Ouellette CL 6-4575

BRIDGE COMPANY

CHAS. W. JESSOP

Plumbing—Heating—Sheet Metal Work

639 University W. Phone CL 4-3952

DIANE

Shoes for the Entire Family

2 GREAT STORES

537 Ouellette Ave. 1329 Ottawa St.

WOOLATT FUEL & SUPPLY CO., LTD.

BUILDER'S SUPPLIES—COAL — COKE

In Business Since 1905

2171 Ottawa St.—Windsor CL 4-2558

METROPOLE HOTEL

"FOOD IS OUR BUSINESS"

Open Daily 10 a.m. to 2 a.m.

For Reservations and Information—CL 3-3591

917 Walker Road Windsor, Ont.

H. W. ORMEROD & COMPANY LIMITED

Insurance Adjustors

610 Canada Trust Bldg. Windsor, Ont.

Capitol Egg & Poultry Co. Ltd.

WHOLESALE DISTRIBUTORS

485 Pitt St. CL 4-3251

Howard Evans Service Stations

Randolph and Wyandotte West

Bridge Ave. & Wyandotte St. West

CL 2-8679

Compliments . . .

MEMBER FIRMS

of

Windsor Funeral Directors Association

Fabricated

STEEL PRODUCTS (WINDSOR) LTD.

- SHEET METAL PRODUCTS
- STAMPINGS
- MATERIALS HANDLING

1537 Mercer CL 3-4691

GRACE WILTON

Millinery

912 Ottawa at Parent

CL 4-2738 Windsor, Ont.

BURNSTYN DEPT. STORE

LADIES READY TO WEAR

Clothes for Children

1506 Wyandotte Street East

THE CROSBY PRINTING HOUSE

3670 Walker at Mitchell

CLearwater 6-6316

Congratulations to the
Grads of "59"
from

Windsor Hotelmen Association

Prince Edward Hotel
Norton Palmer Hotel

For Your Viewing Pleasure . . .

CKLW-TV
ON CHANNEL 9

And for Your Listening Pleasure . . .

CKLW AM and FM
800 on Your Radio Dial

Compliments of

POOLE'S

Quality Fish

101 WYANDOTTE STREET WEST

ALEX. W. DUDA
REAL ESTATE—GENERAL INSURANCE
Specializing In
Residential Properties & Appraisals
CL 2-3507

Insurance Department . . .
CL 2-0213
1089 Ouellette Ave.

A. LOMARDO AND SON
GENERAL CONTRACTORS
- Industrial
- Commercial
- Residential Construction

1659 Benjamin CL 2-5230

COMPLIMENTS OF

Dustbane Products Limited
3 Southvale Drive
Leaside, Ontario
INDUSTRIAL SANITATION SUPPLIES
Phone CL 4-7288

Compliments of

CONFEDERATION COAL & COKE

3510 Russell Street
Windsor, Ontario
CL 3-5214

JENNY'S LUNCH
2424 University W. CL 3-0083

FORD
METEOR
EDSEL
MERCURY

THE FORD FAMILY OF **FINE CARS**

MONARCH MARK II
THUNDERBIRD
LINCOLN
CONTINENTAL MARK IV
BRITISH FORD LINE

NOW THERE ARE NINE!

FOR 1959, NO OTHER MANUFACTURER OFFERS SO WIDE, SO FINE A CHOICE OF CARS FOR EVERY FAMILY

The important additions to the Ford Family of Fine Cars for 1959 give you the widest, finest choice offered by any manufacturer.

Ford of Canada's nine great lines of cars for '59 cover every price field, from approximately $1600* to above $8000. Whatever your choice, you can be sure of this: *yours will be a quality car with classic good looks, a car that makes sense and gives you the very best value for your motoring money.*

**British-Built Anglia F.O.B. Port of Entry*

FOR YOUR CAR, EQUIPPED TO MEET YOUR NEEDS, SEE YOUR NEARBY FORD OF CANADA DEALER

FORD OF CANADA

FORD EDSEL MONARCH

MERCURY LINCOLN Meteor

E.S.A. (CANADA) LIMITED

in keeping with progress in education, offers complete service to the classroom of tomorrow. A fully integrated organization, E.S.A. (Canada) Limited provides speedy and economical assistance from the beginning to the completion of all projects.

For full information, or to have one of our highly qualified representatives pay you a visit, please write or phone . . .

E.S.A. (Canada) Limited

Elmira **Ontario**

Telephone: MOhawk 9-2725

Compliments

Windsor Automobile Dealers Association

Downtown Chevrolet Oldsmobile Ltd.
Downtown Motor Sales (Windsor) Ltd.
Noble Duff Ltd.
Abbey Gray Ltd.
J. T. Lebadie Co.
Moran Motors Ltd.
Walter Pelett
Lorne T. Rowson (1958) Ltd.
Simon Motors Ltd.
Southlawn Motors Ltd.
Webster Motors (Windsor) Ltd.

We specialize in . . .

Formal Attire for All Occasions

SUITS and DRESSES

DUDDY'S CUSTOM SAON

472 Pelissier Street Phone CL 3-1327

Let Us Create A New Hair Style For You

With Compliments of Vincente

The Ultimate in Permanents — Contour Curls with the newest Futuramic Control — Silken Smooth — rigidly permanent.

Vincente

HAIR STYLES

DOWNTOWN, Corner University and Pelissier
CL 6-6484 — CL 3-0477

RIVERSIDE, 1020 Wyandotte E. at Villaire
WH 5-0660 — WH 5-0014

Free Parking South of Salon on Pelissier St.

Compliments

Shust's Turkey Farm & Hatchery

AMHERSTBURG, ONTARIO

Best Wishes

Stafford Foods Ltd.

TORONTO, CANADA

Leaders in Fine Foods

Compliments of

Empire Hanna Coal Division

THE M. A. HANNA CO.

3304 RUSSELL STREET

Coal For Every Purpose

Compliments to

Assumption University of Windsor

from

RENDEZVOUS TAVERN

Mayor M. Patrick and students from Assumption University of Windsor admiring the 1958 Ambassador

MAYOR MICHAEL PATRICK

I am grateful for the opportunity given me to extend the congratulations and best wishes of the people of the city of Windsor to Assumption University of Windsor.

Windsor and Essex County is indeed fortunate in having educational facilities of such high standards to meet the ever increasing demands for higher education for our boys and girls.

As you continue to grow and expand in accordance with accepted university practice by affiliating with liberal arts colleges and by adding new courses, you will continue to merit the respect and admiration of all our citizens.

ALDERMEN:

William J. Fairlie
Thomas R. Brophey
Mrs. Cameron H. Montrose
Oliver M. Stonehouse
Bernard Newman
William C. Riggs
Lorne R. Rogers
W. John Wheelton
Maurice L. Belanger
John H. Charlton

TODAY, the opportunities offered by Canada are greater than ever before. And, in step with these opportunities, our country's need for college graduates is equally great.

From the records established by previous students of Assumption University, we know there are none better trained in their chosen fields than you who are graduating this year. With such schooling, you can look forward with confidence to making important contributions to the broader horizons that lie ahead.

We are pleased to have this opportunity of saying a friendly "Hello" to each of you. With God's blessings, may you assume your individual place in Canada's great future with the confidence your schooling warrants.

Bendix-Eclipse of Canada, Ltd.

WINDSOR, ONTARIO

SUBSIDIARY OF

Bendix AVIATION CORPORATION

The Original

VETERAN CAB OF WINDSOR LTD.

24 HOUR SERVICE

Equipped with 2-Way Radio

Michigan Licenses

308 Wyandotte E. CL 6-2621

Compliments of

PEOPLE'S FRUIT MARKET

2109 Wyandotte W. CL 3-3302

Compliments of

PARAMOUNT WINDSOR THEATRES LIMITED

Operating the

CAPITOL - PALACE - TIVOLI PARK and CENTRE THEATRES

RYAN BUILDERS SUPPLIES, LTD.

210 DETROIT STREET

WINDSOR, ONTARIO

There's a Load of Good Eating

in the HEINZ line!

BECAUSE YOU KNOW THEY'RE GOOD THEY'RE HEINZ

57

ADRIENS COFFEE SHOP
The Home of Good Foods
198 Pitt Street West Phone CL 4-6617

BARBARA WOOD LIMITED
504 Victoria Avenue—Windsor
CL 3-6341
DIRECT MAIL ADVERTISING
TELEPHONE ANSWERING—SECRETARIAL

BEARCAT HOME APPLIANCES
Television - Refrigerators - Washers - Ranges
680 Wyandotte Street E. Phone CL 3-6353

SCOTCH WOOL SHOP
480 Pelissier St. Phone CL 3-7142

Compliments of
Brown's Silk Shoppes
WINDSOR—CHATHAM—SARNIA
LEAMINGTON—ST. THOMAS

RICHMAN CLOTHES
"For the Sharpest Drapes in Town"
1235 Ottawa St. Next to the Kent Theatre

WOODALL GOLF RANGE
AND PAR 3 COURSE
18 Hole Pitch & Putt Golf Course (18 Par 3 Holes)
40 Tee Golf Range
10 Tee Winter School—18 Hole Miniature Course
Complete Line of New & Used Golf Clubs & Bags
Charlie Warren, prop.
2450 DOUGALL CL 3-9480

Compliments of
FLORIDA FRUITLAND
1412 Wyandotte East
CL 3-0919

BORDER CITY WIRE & IRON LIMITED
961 Walker Road CL 6-3411

Compliments of . . .
QUALITY MARKET
3210 Sandwich St. West CL 3-3254

W. J. BELL PAPER CO. LTD.
Branches Across Ontario
135 Church CL 4-4061

ORIGINALS BY
EDITTA
DRESSMAKER—DESIGNER
No Pattern Necessary
EDITTA JAPUNCIC
1802 Gladstone CL 4-5342

The Corset Shop
Wear a Fabulous Enhance
CL 4-6484
Main Floor MEDICAL ARTS BUILDING
1011 OUELLETTE
G. A. Ingram Co. (Canada) Ltd.

Compliments of . . .
GIRARDS
AL and LEO
to
Assumption University of Windsor
866 Erie St. E. CL 6-1895

COMPLIMENTS
OF
WINDSOR HOTEL SUPPLY

PITHE ELECTRIC LTD.
Electrical Contractors
— We Specialize in Lighting —
INDUSTRIAL—COMMERCIAL WIRING
1285 Marentette CL 6-4981

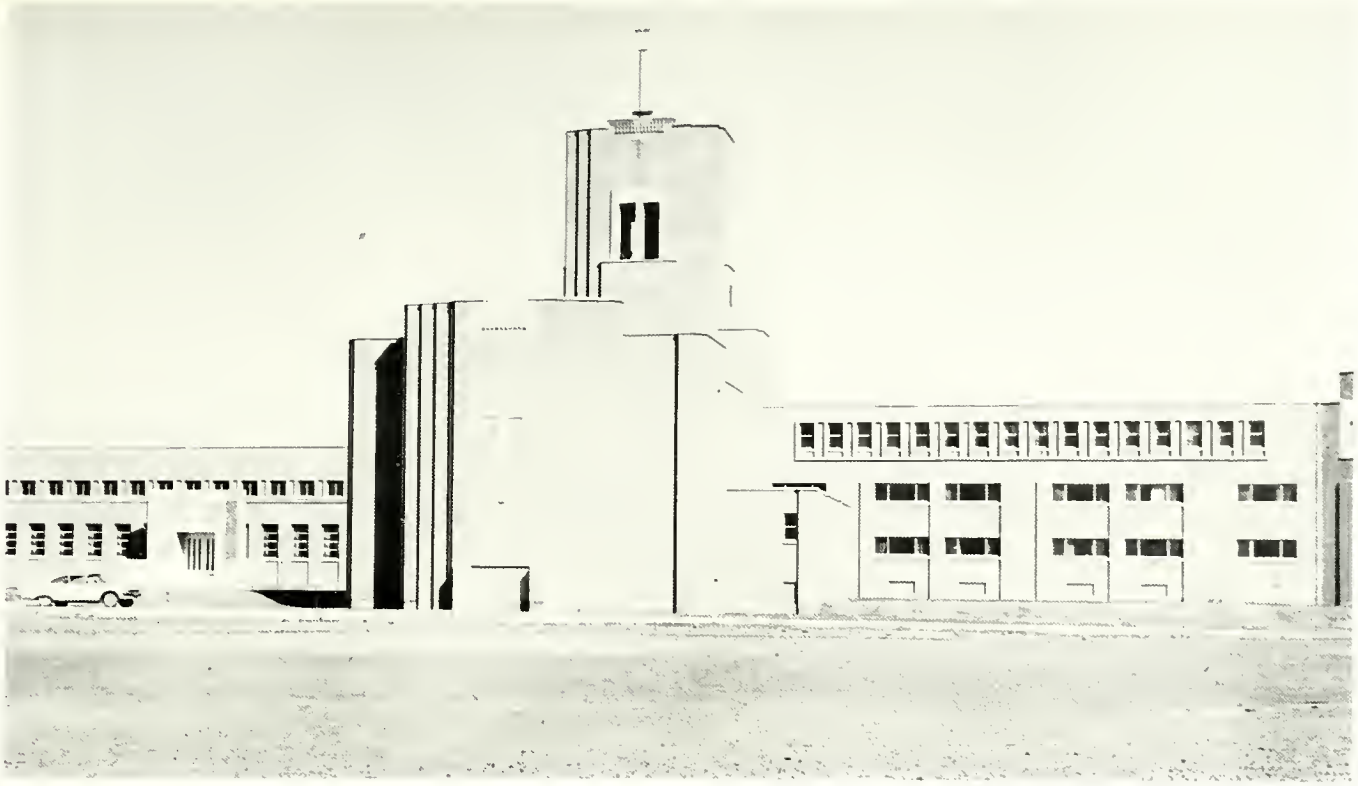

Holy Redeemer College and Seminary

HOLY REDEEMER

Both College and Seminary, Holy Redeemer prepares young men for priesthood in the missionary Congregation of the Most Holy Redeemer (C.Ss.R.).

Students from every part of English-speaking Canada and Redemptorist missions in Japan study for their B.A., attending classes both at Holy Redeemer and the other colleges of the University.

In addition to their B.A., students pursue an additional 4 years of study in Theology, Sacred Scripture, Church Law, Ecclesiastical History, Liturgy and Sacred Eloquence.

As graduates of Assumption University Holy Redeemer they will be posted for missionary work to all parts of Canada, to Japan, or to graduate studies in universities here and abroad.

The staff at Holy Redeemer comprises 6 professors in the theology faculty and 7 in the philosophy and arts department. Three of the latter are graduates of Assumption. Very Rev. Gerard Owens, C.Ss.R., and Father Edward Crowley, C.Ss.R. teach also at University College.

Windsor Body & Fender Limited

M. F. Bernachi - Res. WH 5-4527
H. L. Bernachi - Res. WH 5-8261

COMPLETE AUTO TRIMMING & GLASS
SPRAY PAINTING & DUCO ENAMEL
COLLISION WORK

Estimates Free

Call CL 6-4953

280 BRIDGE AT LONDON

BEATTY WASHER STORE

SALES & SERVICE

Parts for All Makes

671 Wyandotte E. CL 3-3557

Compliments from

TAM O'SHANTER

CLOTHES FOR MEN
For Made to Measure and Ready to Wear
Clothes of Distinction
WYANDOTTE STREET NEAR BRIDGE

Compliments of

KAPLAN'S FURNITURE

WINDSOR, ONTARIO

1623 Wyandotte St. E. Phone CL 3-8500

EBBINGHAUS Electric Ltd.

Established 1930
ELECTRICAL CONTRACTORS
Wiring - Fixtures - Repairs - Installation
Alterations
Member E.C.A. **346 Goyeau** **CL 3-9445**
After Hours Call: CL 2-4312 YO 9-3683

Lessons Summer and Winter

FIRTH BROS. LIMITED

"Direct Importers of British Woolens"

Phone CL 3-6952 256 Ouellette Ave.

Iron Fireman Stokers

Reduce Your Fuel Costs — Save Labour
Plumbing—Heating—Air Conditioning

JEFF KEARN LTD.

342 Park St. West CL 3-3636

COMPLIMENTS
OF
WINDSOR PACKING CO . LTD.

Compliments of

SIRE SHOP FOR MEN

2180 Wyandotte W. Windsor

DOMINION TREE EXPERTS

John Morrissey, Prop.
SPRAYING TRIMMING SURGERY
LANDSCAPE ARCHITECTS
Contracts Accepted Anywhere in Canada
974 Windermere Windsor CL 2-6362

SHORTY'S GARAGE

REO TRUCKS and BUSES
FRUEHAF TRAILERS and EQUIPMENT
849 Walker CL 4-3480
IF LINE BUSY CALL CL 4-3715

Wright's TEMPLE of SERVICE

505-515 East Hancock, Detroit

Telephone TEmple 1-2816

Compliments

Whiteman Furniture Co. Ltd.

THE STORE THAT SATISFIES
LOWEST PRICES IN WINDSOR
1182-90 Wyandotte E. CL 4-1506

ACE CHAIR RENTAL

BRIDGE AND BANQUET TABLES
CHAIRS TO RENT
● Beverage Glasses ● Dishes - Cutlery
● Coat Racks
Always Clean Equipment
S. J. Pageau, Owner CL 2-3309

CHRYSLER OF CANADA

SALUTES

The Faculty and Students of Assumption University

Chrysler of Canada and Assumption University have grown together with the community. One to provide educational facilities in keeping with its status as a university — the other in setting up the finest automobile and truck production facilities in the country.

Both have the same end in view — to produce quality products of the highest standards.

Chrysler Corporation of Canada Limited

PLYMOUTH DODGE DESOTO CHRYSLER IMPERIAL
DODGE AND FARGO TRUCKS

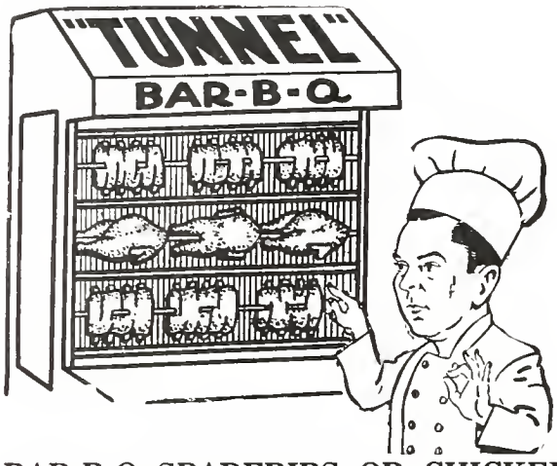

BAR-B-Q SPARERIBS OR CHICKEN

ENTIRELY AND DELICIOUSLY DIFFERENT

For Delivery Service (25¢ Minimum Charge)

58 Park St. E. Call CL 4-7717

Opposite Tunnel Car Exit

WINDSOR — CANADA

Try Our BREAKFAST SPECIAL — Always Open

BEST WISHES . . .

From an alumnus who looks with pride upon the progress of Assumption University of Windsor.

★

For all your banking requirements

IMPERIAL

the **BANK** *that service built*

F. J. Dorschell, Manager
Sandwich Branch

There are seven branches to serve you in the Windsor district.

Lakehead Motors Ltd.

CHRYSLER - PLYMOUTH - FARGO

Sales and Service

★

Port Arthur and Fort William, Ont.

–above all . . .

THE RCAF

a time of Decision

As a young man about to graduate from university you will soon be deciding upon your future. This decision if it is to be a sound one will require your careful assessment of all available opportunities, as well as your own potential.

The Royal Canadian Air Force has always offered challenging opportunities in air crew which have attracted university graduates from all faculties. Today, almost without exception, the officers in senior air force appointments are degree men, most of whom have risen to their present positions after entering the RCAF as pilots or observers.

With the expanded role, the advances being made in flying techniques and the heavier demands being placed on executive officers, the RCAF now offers even a greater challenge to the young man with a university background.

Big Business

The RCAF is Canada's biggest business — employing some 70,000 people and operating a billion dollar organization. It is a dynamic and expanding one in which application, knowledge and initiative are recognized and fully rewarded.

The aircrew officer works with the most advanced equipment — equipment that demands in its operation people with a developed capacity for learning.

See Your Career Counsellor Today.

RCAF Recruiting Unit

Recruiting Unit
665 Ouellette Ave
Windsor
CL 3-6326

THE ROYAL CANADIAN AIR FORCE

WILTON SOUND EQUIPMENT COMPANY

920 Ottawa CL 4-1959

Compliments

Whiteman Furniture Co. Ltd.

THE STORE THAT SATISFIES
LOWEST PRICES IN WINDSOR

1182-90 Wyandotte E. CL 4-1506

TENO'S TOGGERY

LEO. TENO

1335 Wyandotte St. E., Windsor CL 4-8848

Compliments of

TWIN PINES DAIRY

636 Aylmer Ave. Phone CL 4-5109

Compliments of

Grinnell Bros. Music House

•

1430 Tecumseh E. CL 3-7750

Compliments

"THE MACCABEES"

Insurance With a Heart

ALEX SAMUEL

★

CL 3-7125 — CL 3-8804

137 Ouellette Ave. Windsor

Compliments

HOTEL DIEU
OF
ST. JOSEPH SCHOOL OF NURSING

E. T. LAFRAMBOISE

Pontiac, Buick, G.M.C. Trucks

Amherstburg Ontario

BRANCHEAU HARDWARE

•

25821 Van Born Detroit, Mich.

WILD STUDIOS
PHOTOGRAPHERS

THOMSON PRODUCE

ESSEX COUNTY FOOD DISTRIBUTORS

[illegible] Farmers Fruit Storage Bldg.

[illegible] Dover Street

Phone [illegible] — Leamington

Morning Equals the Glamour

of a FINE LAZARE FUR

[illegible]

LAZARE'S FURS

[illegible] Windsor

TRUSS SUPPLIES & FITTING

LIMITED

[illegible]

[illegible] WINDSOR

MARIO'S TAVERN

[illegible] Proprietor

[illegible]

[illegible] Windsor

Phone [illegible] Free Parking

[illegible]

NASSR FRUIT CO.

WINDSOR

Compliments of

PURITY MEAT MARKET

1555 Langlois

Compliments of

STEVE PARIS

31 Pitt East
26 Wyandotte E.
4701 Wyandotte E.

TED'S DELIVERY SERVICE

WE 4-7791

1715 Langlois

Day Wide General Storage

REMINGTON DRY CLEANERS

FIFI'S BAR-B-Q

Dean Construction Co. Ltd.

GENERAL CONTRACTORS

The Dominion House Hotel

Compliments of

PEOPLES LIMITED

We at the Windsor Utilities Commission are proud to have served Assumption throughout our much longer history.

Proud are we too of the determination and foresight which have brought Assumption to its present state of development and the plans which will make it greater.

"The end of man is to serve the higher cause — knowledge will help him better serve the cause."

THE WINDSOR UTILITIES COMMISSION

Sincerest Best Wishes

of

W. J. McCANCE & SON

321 Ouellette Avenue

CL 3-6151

Compliments of Windsor & Detroit Tunnel

WINDSOR-DETROI

The Only International
Tunnel In

Directly Connecting Downtown W

MEDICAL ARTS
DISPENSARY
PRESCRIPTIONS
Motorized Delivery Service
1011 Ouellette CL 2-1193

Also Operating—
MALLETT'S PHARMACY
4785 Wyandotte E. WH 8-1511
(AT LAWRENCE)

Compliments to

Assumption University of Windsor

from

Borden Milk Distributors

Compliments of

Pat Lyman

ESSO SERVICE STATION

Phone CL 4-4722 Patricia at Wyandotte

Green's Ideal Drug Store Ltd.
Your IDA Drug Store
Prescriptions Picked-Up
1699 Wyandotte W. at Campbell
CL 3-3162

HUSSEY
PLUMBING, HEATING & VENTILATING
LIMITED

J. M. Hussey, President

2117 Forest Ave. Windsor CL 2-2156

Compliments of

THIBODEAU EXPRESS

1845 Walker Road, Windsor CL 3-6275

BYRON Blueprinting Service Ltd.
Complete Photo Copy Service - Blue & White Prints
Photostat Prints - Photographic Enlargements
Pick-Up and Delivery
77 Wyandotte E. CL 4-8662

AUTO TUNNEL

b-Aqueous Vehicular
e World

lsor With Downtown Detroit

BAUM & BRODY LIMITED
FURNITURE—RUGS—LINOLEUMS
ELECTRICAL APPLIANCES
156 Chatham St. W. CL 3-3547
Buy With Confidence On Easy Terms

MERCHANTS PAPER CO.
(WINDSOR) LTD.
975 Crawford
CL 3-6339

BANWELL'S BETTER BAGGAGE
SELLING QUALITY LUGGAGE AND LEATHER
GOODS FOR OVER 50 YEARS
494 PELLISSIER
Owned and Operated by Alumni CL 4-2982
Cliff A. Blonde, Clayt S. Blonde Windsor, Ont.

J. E. MURPHY
Sheet Metal Co. Ltd.
EST. 1921
Industrial Sheet Metal Work
595 TECUMSEH EAST
CL 3-3203
After Hours Mgr's Res., WHitehall 8-0432
(J. E MURPHY JR.)

Fabricated
STEEL PRODUCTS (WINDSOR) LTD.
- SHEET METAL PRODUCTS
- STAMPINGS
- MATERIALS HANDLING

1537 Mercer CL 3-4691

McDONALD'S Camera Shop
- EVERYTHING PHOTOGRAPHIC
- Everything Photographic
- Cameras—Projectors
- Rentals—Sales—Repairs
- Sound Equipment—Tape Recorders
- Ansco—Kodak

Bob McDonald
Lionel Tidridge—A.P.S.A.
620 Goyeau (at Wyandotte) CL 3-2167

LAWTON INSURANCE AGENCY
Canada Bldg. CL 3-4657

Congratulations . . .
BRAVO CEMENT CONTRACTING
FLOORING
Metalic Mastic and Coloured
2202 Woodlawn CL 4-0811

BULMER BUSINESS COLLEGE
W. F. MAHONEY, B.A., PRINCIPAL
Free Employment Bureau For Graduates
Imperial Bank Building
44 University W. CL 3-8202

A. Whitley Limited
Royal Electric, Office and Portable
Typewriters
Office Machines, Equipment and Systems
86 Chatham St. W. CL 3-5231

Zenith Radio
Corp. of Canada Ltd.
1165 Tecumseh E.

COPELAND'S BOOK STORE
485 Pelissier CL 2-1157
1421 Tecumseh Blvd. E. CL 2-2410

EASTERN
CONSTRUCTION COMPANY LIMITED

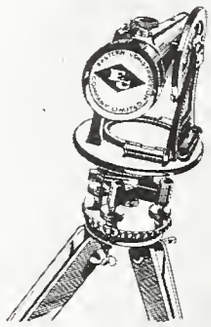

GENERAL CONTRACTORS

416 MT. PLEASANT ROAD
TORONTO

AIRPORT ROAD
WINDSOR

DOWNTOWN
CHEVROLET-OLDSMOBILE LTD.
GENUINE GENERAL MOTORS PARTS
Service 24 Hours
"You'll Like Our Service"
731 Goyeau St., Windsor CL 3-3541

Compliments of

Len Kane's

Clothier

Featuring Canada's Finest Clothing

316 Pelissier St. CL 2-1733
1321 Ottawa St. CL 4-7100

RAYMOND RENAUD AND SON

Housemovers -- Contractors

547 Oak St. **CL 3-5530**

Best Wishes to Students

and Faculty of

ASSUMPTION UNIVERSITY

from

Smith's

WINDSOR'S LARGEST DEPARTMENT STORE

Phone CL 3-7461
Daily Deliveries to Assumption

Compliments of

SEGUIN BROS. LTD

PRINTING SERVICE

French and English Publications

922 Brant

Phone CL 3-4941

A Good Name in Windsor for More Than 50 Years

Pond's DRUG STORES

OUELLETTE AVE. at London St. -	CL 4-2505
OUELLETTE AVE. at Wyandottte St. -	CL 4-2507
WYANDOTTE ST. E. at Hall Ave. -	CL 4-1334
OUELLETTE AVE. at Shepherd St. -	CL 4-2272
OUELLETTE AVE. at Giles Blvd. -	CL 4-1023
WYANDOTTE ST. at Partington -	CL 6-2695
OTTAWA ST., 1341 - - - - - - - -	CL 3-8828

"There's One Near You"

The Young Men's Christian Association

and

The Young Women's Christian Association

In Windsor

Y.M.—Y.W.C.A.
World-wide Membership
Open to all people

511 Pelissier St. CL 4-8673

Best Wishes to

Canada's Future Greats

WINDSOR PRINT & LITHO

Compliments of

Woodall Construction Limited

General Contractors

Windsor, Ontario

Compliments of

B & D APPLIANCE PARTS LTD.

541 Erie St. E. CL 2-7287

Best Wishes from

BARTLET'S

BARTLET MACDONALD & GOW LTD.

Windsor's Dependable Department Store

Ouellette Avenue Phone CL 4-2551

Compliments of

UNION GAS COMPANY LIMITED OF CANADA

WINDSOR, ONTARIO

Compliments of

HUSSEY

Plumbing, Heating and Ventilating

Limited

Phone CL 3-2156

J. M. Hussey, President

2117 Forest Ave. WINDSOR, ONT.

Colautti Brothers Limited

Tile — Terrazzo — Marble

Resilient Floors

Windsor CL 3-6333 • Chatham EL 4-0670

2490 McDougal St. Windsor, Ontario

So perfect for parties—
sparkling Coca-Cola

WINDSOR PLUMBING

and

HEATING COMPANY

LIMITED

Plumbing & Heating Contractors & Mechanical Engineers

705 Glengarry

CL 6-5401

A familiar sight in Holy Names residence when the girls "get together" to chat.

BEATTY WASHER STORE
Automatic Washers • Dryers • Refrigerators
Ranges • Kelvinators • Easy • Norge
and Other Famous Makes
SALES AND SERVICE
671 Wyandotte St. E. Phone CL 3-3557
One Location Only
M. LEWIN — MANAGER

Compliments to
Assumption University of Windsor
from
MR. AND MRS. WILLIAM ANDERSON

H. W. Ormerod & Company
Limited
General Insurance Adjusters
Territory Covered — Essex, Kent and Lambton Counties
609-610-611 Canada Trust Building
176 University Avenue West
Telephone CL 4-3203

CANADIAN LINEN CO. LTD.
We Rent
Coats—Barber Towels—Dresses—Aprons
Table Linen—Office Towels—Banquet Linen
and Continuous Towel Cabinets
CL 3-1139
881 ERIE E.
"It Pays to Keep Clean"
BRANCH: CL 4-3141

Compliments of
W. J. BONDY & SONS
SHOES FOR THE WHOLE FAMILY
126 Ouellette CL 4-3391

Compliments of
UNION GAS COMPANY LIMITED OF CANADA
WINDSOR, ONTARIO

Compliments of
VARSITY SPORTS CENTRE LTD.
London - Windsor - Chatham
SCHOOL OUTFITTERS
"The right equipment for every sport"

Compliments of . . .
WHITE
RESTAURANT
and
"THE ELBOW ROOM"
"Windsor's Finest"
Phone CL 2-8084 33 Pitt St. E.
WINDSOR, ONTARIO

Best Wishes to Assumption
from the
CANADIAN BRIDGE
Division of
DOMINION STEEL and COAL CORPORATION LIMITED
Walkerville Ontario

Assumption University students visiting Essex Packers Plant.

Our reputation as one of the finest firms in the meat packing industry has been built up through many years of concentrated effort. Our name is synonymous with the best products in the meat packing field. We recognize the Assumption effort and offer our best wishes that through the years it may continue to build on its reputation as one of Canada's finest and oldest educational institutions.

ESSEX PACKERS LTD.

897 MERCER **PHONE CL 6-1811**

SHUSTS'
Poultry Farms

Growers of that special meat type
Chicken and Turkey.

The Super-eating Chicken and Turkey of
all time.

Farm fresh 52 weeks of the year.

241 Chatham E. CL 4-8497

Compliments of

MARRA'S

BREAD LIMITED

BREAD — SWEET GOODS — CAKES

London — Chatham — Amherstburg

ONTARIO

BARRETT DANCE STUDIO
WINDSOR'S FINEST DANCE TRAINING
Call for Information CL 3-2077
Res. Tom J. Barrett—CL 4-2171
795 Erie East

ARPIN FUR CO.

484 Pelissier St. CL 3-5612

Compliments and Best Wishes
G. A. Ingram Co. (Canada) Ltd.
HOSPITAL, PHYSICIANS AND
LABORATORY SUPPLIES
1101 Ouellette Ave.
Phone CL 4-6484 Windsor, Ont.

Paul Sivadjian
Ltd.
ORIENTAL RUGS

766 OUELLETTE CL 3-6337

Compliments to
ASSUMPTION UNIVERSITY
OF WINDSOR
from
LYLE'S MEN'S WEAR
318 Ouellette Ave. CL 4-7777

Fully Guaranteed...Free Estimates
ALUMINUM
V-SEAL WINDOWS
and...
COMBINATION DOORS
CL 4-7624 2894 UNIVERSITY W.

Regal Paint and Wallpaper Co.
Canada Paint Distributors
Luxor Rich Gloss Enamel
1304 Wyandotte E. at Hall CL 6-3145

A J GERVAIS FURS LTD.
Known for Fine Furs
RESTYLING CLEANING
EXCLUSIVE BUT NOT EXPENSIVE
GUARANTEED "COLD STORAGE"
ON THE PREMISES
762 Ouellette CL 3-2111

J. P. Thompson Associates

ARCHITECTS

DOUGLAS BLDG. WINDSOR, ONT.

GROCERIES CL 3-3831

MEATS CL 3-5842

SERVICE MARKET

480 LONDON STREET WEST

D. MATHESON—C. SINCLAIR

Proprietors

THIS IS PRIVACY?????

THE WINDSOR BOARD OF EDUCATION

offers greetings and best wishes to

Assumption University

on its growth and extension

WINDSOR BOARD OF EDUCATION, 1959

Elected Trustees

Ward I ..... K. C. Hortop, B.A.
Ward II ..... G. Alan Buchanan, B.A.
Ward III ..... H. D. Taylor, B.A., M.D., D.Sc.
Ward IV ..... G. M. Grant, Q.C.
Ward V ..... D. W. Gray

Appointed Trustees

Separate Schools

M. G. Brick, D.D.S.
H. J. Lassaline, M.A.

Vocational School

J. G. Craig
J. C. Lawler

Dominion Press (WINDSOR) LIMITED

FINE PRINTING

Correctly Styled

At Moderate Prices

OFFICE FORMS

WEDDING STATIONERY

235 Wyandote E. CL 3-7903

BORDER CITY WIRE & IRON LIMITED

961 Walker Road CL 6-3411

Ace Vacuum and Sewing Machine Co.

Wholesale and Retail

Domestic and Industrial

LOCAL SERVICE FOR ALL MAKES

31 Wyandotte E. at Ouellette CL 2-7452

Lyttles LTD.

WE USE THE BEST TO MAKE THE BEST

WEDDING CAKES
BIRTHDAY CAKES

FANCY SANDWICHES
HORS D'OEUVRES

507 OUELLETTE **CL. 3-6051**
Branch No 1 1362 Ouellette CL. 4-8433
Branch No 2 1384 Ottawa CL. 3-7537

Compliments to

Assumption University of Windsor

from

AN ALUMNUS OF ASSUMPTION

For Better

Service . . .

EVERY DAY

CALL

STERLING

CL 2-7241

For MASONRY UNITS
READY-MIX CONCRETE
and all your
BUILDERS' SUPPLIES

STERLING BUILDING MATERIALS
LIMITED

Compliments to

Assumption University of Windsor

from

S. W. A.

LIVINGSTON WOOD MANUFACTURING LTD.

TILLSONBURG, ONT.

Branch plant Windsor, Ont.

Compliments of

CHILDREN'S CENTRE

WINDSOR'S CHILD GOODS CENTRE

Chair and Table Rental Service

Daily, Weekly and Monthly Rates
Sales Division Distributors of
Nesting and Folding Chairs and Tables
Factory Prices On Large Selection

Delivered and Pickup

RENT-ALL COMPANY

CL 4-7300 After Hours Call YO 9-3320

Mark Construction Limited
The "Mark" of Distinction
GENERAL CONTRACTORS SPECIALIZING IN
• CHURCHES • FACTORIES
• MOTELS • APARTMENTS
Formerly Atlas Construction Co.
3615 Walker Rd. YO 9-2190

Scofan Contractors Limited
Finer Commercial
and Industrial Buildings
3871 Dougall YO 9-2560

Pekar's
Restaurant-Delicatessen
&
Riverside Grill

PEKAR'S
RESTAURANT
DELICATESSEN
CL 2-1186
754 Oulette

PEKAR'S
RIVERSIDE
GRILL
WH 5-3973
3405 Riverside Dr. Rvrsd.

COMPLIMENTS OF

VETS DELIVERY SERVICE

General Cartage — Moving

American License

Phone CL 3-3797

1716 Langlois

Gordon A. MacEachern LTD

DAY OR NIGHT
Our Extra Effort Assures Quality
Toronto, Hamilton, London, Windsor, Port Arthur
FLOOR FINISHING SPECIALISTS
1445 University W. CL 6-5011

Baggio & SON CONSTRUCTION CO.

EXCAVATING SIDEWALKS
DRAINS & SEWERS WATER MAINS
DRIVEWAYS BASEMENTS
Free Estimates
922 Langlois CL 2-4244

Best Wishes from
BARTLET'S
BARTLET MACDONALD & GOW LTD.
Windsor's Dependable Department Store
Ouellette Avenue Phone CL 4-2551

SUNSHINE LAUNDRY
Linen Supply (Windsor) Ltd.
- Wet Wash
- Pillow Claning
- Shirts-A-Specialty

Call . . .
CL 2-2224
1105 Albert

Compliments of
MOTOR CITY SERVICE
711 Church Street CL 6-8320

Byron Blueprinting Service Ltd.
Complete Reproduction Services
Pick and Delivery
77 Wyandotte E. at Goyeau CL 4-8662

Compliments of
LYLE-WAY SERVICE
ESSO SERVICE STATION
Phone CL 4-4722 Patricia at Wyandotte

Compliments of
Sanitary Maintenance Co.
CL 3-6321 288 Pitt St. E.

Compliments of
Gitlin's Ltd. Furniture
576 Ouellette CL 4-1151

Compliments of
Cal. Watson's Shirt Shop
401 Ouellette CL 3-4114

WHITE Plumbing & Heating Co. Ltd.
Call CL 3-7512
Rear 954 University W.

COMPLIMENTS OF
VARSITY SPORTS CENTRE LTD.
London - Windsor - Chatham
SCHOOL OUTFITTERS
"The right equipment for every sport"

Berecz Furniture Co.
•
Highway Furniture Ltd.
No. 3 Highway R.R. No. 2, Oldcastle
CL 2-1758
Joseph Berecz — Pres.

The Nursing club put on a very successful Civil Defense Display in St. Denis Hall.

Chateau LaSalle, River Front . . . . . Re. 4-7382
Market Hardware, 243 Pitt Street . . . . . Cl. 3-7672
Fabricated Steel Products, 1537 Mercer Street . . . . Cl. 3-4691
Peerless Steel Ltd., 1319 McDongall Street . . . . . Cl. 4-2587
Ambassador Cabs, 961 Dronillard Road . . . . . Cl. 4-2828

Canadian Linen, 1105 Albert Street E. . . . . Cl. 3-1139
Sunshine Linen, 1105 Albert Street . . . . . Cl. 2-2224
Steve Paris, 53 Pitt Street E. . . . . Cl. 4-3802
Remington Dry Cleaning, 780 Pacific Street . . . . Cl. 3-5743
South Windsor Cabs, 2258 Charles Street . . . . . Cl. 3-3588
Pare Electric, 912 Tecumseh Blvd. . . . . Cl. 6-3117
Globe Sheet Metal, 1432 St. Luke Road . . . . . Wh. 5-6621
West End Hardware, 1610 University Ave. . . . . Cl. 4-3841
Center Tool Co. Ltd., 1573 McDougall Street . . . . . Cl. 6-7314
Canada Storage Ltd., 1112 Dufferin Avenue . . . . . Cl. 4-9895
Esquire Men's Shop, 359 Ouellette Avenue . . . . . Cl. 3-7000
Neighborhood Hardware, 238 Erie Street W. . . . . Cl. 2-1754
Crescent Tool & Die, 955 Assumption Street . . . . . Cl. 2-4832
McDonald's Camera Shop, 620 Goyeau Street . . . . Cl. 3-2167
McKee Morrison Electric Co., 866 Tecumseh Rd. E. Cl. 6-3138
Pithie Electric Ltd., 1285 Marentette Avenue . . . . . Cl. 6-4981
Leacock Electric Contractors, 211 Oak Avenue . . . . Cl. 3-9975
National Painting & Decorating, 725 Wyandotte St. E. Cl. 3-1715
Merchant's Paper Co., 975 Crawford Avenue . . . . . Cl. 3-6339
Smart Painting Contractors, 3833 Howard Avenue . Cl. 4-3088
F. Wetzel Contractors, 3905 Riverside Dr. . . . . Wh. 5-9607
Victoria Service Station, 1809 Tecumseh Rd. E. . . . Cl. 4-2912
Evans-Pearce Scaffolding Ltd., 2780 Howard Ave. . Cl. 6-1819
Centerline Tool & Mould Co., 1305 Windsor Ave. . Cl. 2-7562
Alumatic of Canada, 6161 Tecumseh Rd. E. . . . . Wh. 5-1101
W. J. Bondy and Sons, 126 Oullette Avenue . . . . . Cl. 4-3391
MacPhail Insurance, Bartlet Building . . . . . Cl. 3-2422
Jeffrey Cleaners, 656 Pitt Street West . . . . . Cl. 3-2416
Forest Cleaners, 1115 Howard Avenue . . . . . Cl. 3-3581
Essex Cabinet Makers, 280 Engenie Street . . . . . Cl. 2-7224
Ted's Delivery Service, 1715 Drouillard Road . . . . Wh. 5-7740
Ouellette's Pianos & Organs, 1185 Tecumseh Rd. . . Cl. 3-2655

AMBASSADOR PG. 160

Congratulations

to the

GRADUATING CLASS OF 1959
ASSUMPTION UNIVERSITY

of Windsor
Just as a university, the reputation
of a business is founded on the excellence
of its products
For 40 years our policy has been to produce
only the finest.

Dominion Office Supply Co. Limited

Complete Office Supplies and Furnishings, Including Rugs, Lamps and Draperies

and

Comercial Press Co. Limited

Creative Printing and Lithographing, Including Complete Artwork and Photographing

1737 WALKER ROAD **CL 4-9281**

BUSINESS PATRONS

Ferrell Drugs, 1495 Tecumseh Road E. . . . . Cl. 2-4170
South Windsor Drugs, 1235 Grand Marais Rd. W. . Yo. 9-1234
Johnny's Auto Body, 857 Howard at Elliott . . . . . Cl. 3-5327
Stetson Driving School, 1922 Malta . . . . . Wh. 5-3736
Vix Chemical Products Co., 1057 Felix . . . . . Cl. 3-2144
Uptown Radio, 755 Wyandotte East . . . . . Cl. 4-1322
Renwick Driving School, 1196 Felix . . . . . Cl. 3-6111
Windsor Driving School, 664 Moy Avenue . . . . . Cl. 2-5866
Sanitary Maintenance Co., 288 Pitt Street East . . . . Cl. 3-6321
Erie Bakery, 673 Erie Street East . . . . . Cl. 6-4983
Modern Bakery, 560 Wyandotte Street East . . . . . Cl. 4-1572
Wipp Pest Control Co., 282 Pitt Street East . . . . . Cl. 3-5688
Master Locksmiths, 241 Wyandotte Street East . . . . Cl. 3-3330
Waco Equipment Company, 2780 Howard Avenue . Cl. 6-1819
Unfinished Furniture Prod., 1448 Wyandotte St. E. . Cl. 4-4079
J. W. Trasher, Realtor, 1596 Ouellette . . . . . Cl. 6-2335
Sam's Department Store, 1526 Ottawa Street . . . . . Cl. 4-6481
American Optical Co., 635 Ouellette Avenue . . . . . Cl. 3-0923
Windsor Coat & Apron, 673 Caron . . . . . Cl. 3-1139
James Sutton Funeral Home, 937 Ouellette Avenue . Cl. 4-2515
Hampton Moving & Storage, 1633 Wyandotte Street E. Cl. 2-1159
East Side Plating Co., Sandwich Street East . . . . . Wh. 5-6347
Industrial Platers, 2468 Ouellette Avenue . . . . . Cl. 2-0091
Savill Refrigeration Ltd., 1323 Tecumseh Rd. E. . . Cl. 6-7881
Paul Sivadjian Ltd., 766 Ouellette Avenue . . . . . Cl. 3-6337
J. Kovinsky & Sons, 110 Hill Street . . . . . Cl. 4-5188
Nor-Can Electric Co., 2815 Dominion Blvd. . . . . Cl. 3-9038
Noel Equipment Service, 341 Tecumseh Road E. . . Cl. 6-1845
Spotless Cleaners, 7468 University Ave. W. . . . . Cl. 2-1103
Royal Bakery, 1051 Drouillard Road . . . . . Cl. 3-6431
Johnston Cycle & Sport Center, 1405 Wyandotte, Riverside Wh. 5-3434

Ernest Rennie Ltd., 128 University Ave. W. . . . . Cl. 6-1803
Byron Blueprinting, 77 Wyandotte Street E. . . . . Cl. 4-8662
Roy & Hubert Ltd., 1445 Tecumseh Road E. . . . . Cl. 6-3151
Erie Paint Store, 670 Goyeau Street . . . . . Cl. 3-9038
Ingram Co. of Canada, 341 Tecumseh Road E. . . . . Cl. 6-1845
Electric Sewer & Drain, 983 Goyeau Street . . . . . Cl. 3-0990
Martin Glos & Son, 1826 Central Avenue . . . . . Wh. 5-5212
American Floor Co., 332 Isabelle Place . . . . . Wh. 5-5113
Nosanchuk Buttery Construction, Third Concession . Cl. 4-7527
Parent Cartage, 1112 Dufferin Place . . . . . Cl. 4-4840
Jack Backer Insurance . . . . . Cl. 4-5840
Crosby Printing House, Walker Road . . . . . Cl. 6-6316
Hucker Bros., 1010 Universiy Ave. W. . . . . Cl. 4-9243
H. W. Ormerod & Co. Ltd., 610 Canada Trust Bldg.
Jeff Kearn Ltd., 342 Park Street West . . . . . Cl. 3-3636
J. E. Murphy Sheet Metal Co., 595 Tecumseh Road East Cl. 3-3203
Triangle Contracting Co., 1711 Moy Avenue . . . . . Cl. 4-6001
Monroe Calculating Machine Co., 31 Hanna St. W. . Cl. 4-9191
Alsco of Windsor Ltd., 181 Riverside Drive West . . Cl. 6-5933
E. J. Cutler Service Station, 1410 Huron Line . . . . Cl. 6-1655
Bart Evon Electrical Appliances, Highway 18, LaSalle Re. 4-7851
Teno's Toggery, 1335 Wyandotte Street E. . . . . Cl. 4-8843
Smart Decorations, 3833 Howard Avenue . . . . . Cl. 4-3068
Victoria Service Station, 1809 Tecumseh Road E. . . Cl. 4-2912
Pete's Radiator Service, 684 Dufferin Place . . . . . Cl. 2-1177
P. S. Jeffery Real Estate, 3165 Sandwich Street W. . Cl. 6-3131
Dominion Tent and Awning, 656 Riverside Dr. W. . Cl. 4-4551
Dean Construction, St. Clair Beach . . . . . Se. 5-2612
Shawnee Tavern, 1721 Shawnee, Tecumseh . . . . . Se. 5-4144
Dominion Tree Experts, 974 Windemere Road . . . . Cl. 2-6362
Gitlin Furniture Company, 576 Ouellette Avenue . . Cl. 4-1151
Star Rug Cleaning Co., 1252 Labadie Road . . . . . Wh. 5-7191

PATRONS

Mr. and Mrs. A. Weingarden
Dr. and Mrs. J. Henri Breault
Dr. and Mrs. Norton Burnstein
Dr. and Mrs. J. L. Cohen
Mr. and Mrs. Ralph Durance
Mr. and Mrs. Joseph Enright
Dr. and Mrs. G. George
Mr. Irving S. Goldin
Dr. and Mrs. Hemick
Dr. and Mrs. J. B. Rich
Dr. and Mrs. N. A. McCormick
Mr. and Mrs. John McKeon
Mr. and Mrs. G. A. McLague
Dr. and Mrs. D. B. Miller
Dr. and Mrs. Ernest Benglet
Dr. and Mrs. Alan Taylor
Dr. W. L. Needham
Mrs. Kent Ridley
Mr. and Mrs. John J. Riordon
Mrs. J. Roberts
Mrs. James Tiller
Mrs. Marguerite Brown
Mr. and Mrs. William Burleigh
Mr. and Mrs. Eli Golding
Mr. and Mrs. F. P. McHugh

Mr. and Mrs. P. R. Pearson
Mr. and Mrs. Penaligon
Mr. and Mrs. A. C. Quenneville
Mr. and Mrs. R. J. Smith
Mr. and Mrs. Carl K. Travato
Mr. and Mrs. Chas. Wiesner
Mr. and Mrs. W. Anderson
Mr. and Mrs. J. Backer
Mr. and Mrs. J. H. Barth
Mr. and Mrs. R. S. Bridge
Mr. and Mrs. W. Brown
Mr. and Mrs. A. Bruce
Dr. and Mrs. E. Beuglet
Mr. and Mrs. S. Baxter
Mr. and Mrs. J. J. Barnes
Mr. and Mrs. G. J. Boutette
Mr. and Mrs. Sam Cohen
Mr. S. Murray Clark
Mr. and Mrs. C. Cohen
Mr. and Mrs. O. J. Connor
Dr. and Mrs. R. J. Coyle
Mr. and Mrs. J. W. Carpenter
Mr. and Mrs. E. Chambers
Mr. and Mrs. J. Cummuzzi
Mr. and Mrs. F. J. Dorshell

Mr. and Mrs. G. J. Dickson
Mr. E. T. Eaton
Mr. and Mrs. J. Farrell
Dr. L. J. Fenech
Mr. J. Forsyth
Mr. and Mrs. F. A. Gallagher
Mr. and Mrs. J. P. Glendinning
Mr. G. Gray
Mrs. W. C. Heyd
Mr. and Mrs. J. T. Jordan
Mr. and Mrs. M. J. Kelly
Mr. and Mrs. I. T. Kelly
Dr. and Mrs. E. C. Knowlton
Dr. and Mrs. Luborsky
Mr. B. A. Maleyki
Mr. M. D. MacPhail
Mr. C. D. McIntyre
Mr. and Mrs. Paul Martin
Mr. and Mrs. W. Morand
Mr. and Mrs. I. McLellan
Mr. and Mrs. G. H. McNair
Mr. and Mrs. C. A. Pattison
Mr. and Mrs. F. C. Pearce
Mr. and Mrs. C. J. Robinet
Mr. and Mrs. F. Montello

Dr. and Mrs. T. N. Robinson
Dr. and Mrs. J. T. Robert
Mr. U. G. Reaume
Dr. E. W. Warren, D.D.S.
Mr. and Mrs. D. A. Parent
Mr. J. Stell
Mr. and Mrs. Siganski
Mr. A. H. Stevenson
Mr. W. Tolarsky
Mr. J. Toskoy
Dr. and Mrs. H. D. Taylor
Mr. W. Price
Mr. and Mrs. Evasite Pare
Dr. and Mrs. W. P. McGarth
Mr. and Mrs. Metzger
Yuffy and Yuffy, Barristers
Mr. and Mrs. F. J. McAllister
Mr. and Mrs. George Issell
Mr. and Mrs. F. A. Best
Mr. and Mrs. Hodge Snider
Mr. and Mrs. G. O. Rutherford
Mr. and Mrs. E. N. Murphy
Furlong and Furlong
Dr. Saul Bluestone

Another C Y L creation . . . . . "A Canadian Yearbook . . . by Canadian Craftsmen"

Canadian Student Yearbooks Ltd.

Ridgetown, Ontario

ASSUMPTION UNIVERSITY LIBRARY